THE WEATHER

Generally fair tonight and Tuesday; moderate, variable winds.

THE LOWELL SUN

6 O'CLOCK

ESTABLISHED 1878 | LOWELL, MASS. MONDAY FEBRUARY 19 1912 | PRICE ONE CENT

HIGHER LICENSE FEES

Denounces the Militia

LIQUOR DEALERS

May be Asked to Pay More for Privilege to Sell Intoxicants

COUNCIL PLANS TO RAISE MONEY

The municipal council conferred with the assessors, city auditor and city treasurer today and discussed the finances of the city.

A suggestion was offered that liquor license fees be increased, and Commissioner Cummings said he would recommend to the licensing board that the fee be increased.

Cut of $5000 in police department appropriation was proposed.

Four members of the municipal council met the principal assessors, the city auditor and the city treasurer in conference this forenoon in the assessors' office for the purpose of getting suggestions relative to the fixing of the department estimates for the year. Mayor O'Donnell was not present at the conference.

The most important development of the meeting had to do with the price of liquor licenses and Commissioner Cummings whose department includes the license commission will suggest to the license commission that the city revenue might be helped out in this time of need by increasing the price of liquor licenses.

Story of Conference

The conference opened at ten minutes after eleven and Alderman Cummings said it had been called for the purpose of getting information and suggestions relative to the problem now confronting the municipal council and having to do with the annual appropriations.

Mr. Abbott, assessor, said that $1,394,000 could be raised and that the $20,000 for overlays could be taken care of by the assessors; that they would be allowed to raise that amount. It would mean an increase in the tax rate. Relative to state tax it was stated that the appropriation made by the state on account of the Lawrence strike would mean an increase in state tax and that Lowell's share would be one-fiftieth of the total appropriation or about $3000.

To Start Right

After going over the figures already juggled with it was stated that there would be about $52,000 to cut, providing the $32,000 from last year was not included as an immediate burden.

Alderman Barrett said that to start right the $32,000 would have to be taken from this year's appropriation and if there are to be any increased revenue later on the revenue could be properly expended.

The question of spending money ap-

Continued to last page

REV. FR. GALLIGAN

Pastor of St. Margaret's Preached Yesterday

At all the masses in St. Margaret's church yesterday, Rev. Fr. Galligan, the new pastor, appeared in the pulpit and introduced himself to the congregation. He said he had been sent to take the place of the late lamented pastor and with considerable diffidence would have to assume the responsibilities of the parish. He had met Fr. Harkins a month previous to his death and at that time admired the great enthusiasm of the young priest. Little did he dream then that in such a short time such changes would come. He realized the difficulty of taking the place of a young, vigorous and popular man in the work of building up a new parish. That work he had to assume and he would ask for the same loyal support and inspiration accorded to the late Fr. Harkins. He announced the Lenten services for the coming week and invited the people to turn out in large numbers to the reception of Cardinal O'Connell at St. Patrick's church next Sunday.

The new pastor made a good impression and after mass was greeted by most of his parishioners.

Good time, Tues., Prescott hall.

MATRIMONIAL

The marriage of Mr. Seraphin St. Amant and Miss Exerine Jette was solemnized this morning at St. Jean Baptiste church. The ceremony was performed at a nuptial mass celebrated at 7 o'clock by Rev. Jerome Ouellette, O. M. I., the witnesses being the fathers of the couple, Messrs. Napoleon St. Amant and Theophile Jette. After the ceremony the party repaired to the home of the bride's parents, 70 Ford street, where a dainty wedding breakfast was served. A dinner was served at the home of the bridegroom's parents, 72 East Meadow road, where a reception was held. Mr. and Mrs. St. Amant who were the recipients of many costly gifts will make their home at 130 Aiken street.

HARVEY—BEAULIEU

Mr. Alexandre Harvey and Miss Aurore Beaulieu were married this morning, the ceremony being performed at a nuptial mass celebrated at 8 o'clock in the chapel of St. Joseph's rectory. The officiating clergyman was Rev. Julien Racette, O. M. I., and the witnesses were Messrs. Hormisdas Daigle and Thomas Beaulieu.

LUSSIER—LAMARCHE

Mr. Joseph Herve Lussier and Miss Rose Anna Lamarche were united in the bonds of matrimony this morning. The ceremony took place at St. Joseph's church at a nuptial mass celebrated at 7.45 o'clock by Rev. Charles Paquette, O. M. I. The young couple were attended by Messrs. W. S. Lussier and Joseph Lamarche.

LEADER HAYWOOD

Says the Soldiers Killed Innocent Workers in Lawrence

LAWRENCE STRIKE SITUATION

Three women arrested on charge of intimidation and disorderly conduct.

Police, militia and troop of cavalry called to disperse gathering of women pickets.

Rumor that the stationary firemen will strike.

William D. Haywood denounces Col. Sweetser and the militia.

LAWRENCE, Feb. 19.—In a statement issued today, W. D. Haywood, lecturer of the I. W. W., scathingly denounced the critics who are condemning the action of the strike committee in sending children away from the city. He paid his respects to the "aristocrats of Boston, many of whom roll in wealth at the expense of the luckless parents of these little ones," the "yellow" journals, Col. Sweetser, commander of the provisional regiment here, who, he said, has already issued orders to shoot to kill, and the militia who have killed innocent workers and committed many grievous wrongs against the strikers. The statement ended with the claim that with the democratic state administration ready to shoot down the slaves of the mills and the republican national administration holding up the tariff, the trusts would feel secure but for the Industrial Workers of the World, "one big union" movement.

LITTLE CHANGE

IN THE GENERAL SITUATION IN LAWRENCE

LAWRENCE, Feb. 19.—The general situation in regard to the strike shows little change. Several of the mill officials take the stand that no concessions can be made to the operatives at this time but say that as soon as conditions warrant they will make a voluntary offer if the operatives will return.

The Central Labor union committee which sought a settlement through the conferences between the mill officials and committees of their own employes have been unable to reach a definite understanding as yet and if the situation does not change during the day summary action at the meeting set for 4 p. m. today is expected.

The rumor was persistent this morning that the stationary firemen propose to strike late this afternoon or tomorrow morning. This would cripple some mills seriously but would not affect others, it is said.

The three women pickets arrested this morning pleaded not guilty in police court this morning through their counsel, George W. Roewer, Jr., of Boston and were placed on trial.

WOMEN ARRESTED

INTIMIDATION AND DISORDERLY CONDUCT ARE THE CHARGES

LAWRENCE, Feb. 19.—The activity of pickets stood out prominently in the early morning developments in connection with the textile strike here today and as a result three Polish women were arrested, one on a charge of intimidating and the others for alleged disorderly conduct.

The women hesitated about giving their names to the police after they were taken into custody but they were finally booked as Jennie Radziarlowicz, 33, of 20 Brook street, charged with intimidation; Annie Rogerz, 23, of 207 Union street, and Antnina Kobers, 23, of 17 Union street, both charged with disorderly conduct.

The police and militia had considerable difficulty in dealing with the women pickets. About a dozen women gathered near St. Anthony's Syrian church on Elm street at 5 o'clock and defied the authorities to disperse them. They did not scatter until a squad of 30 policemen, a small detachment of infantry and a troop of cavalry was sent to the scene.

After considerable argument they were persuaded to proceed on their way.

Thousands of operatives went to work this morning and in the case of some mills further increases were reported but there was said to be little change at the American Woolen Co.'s plants, although it was announced that more were expected in the afternoon.

STRIKE LEADERS

PLAN TO SEND ARMY OF SPEAKERS TO MANCHESTER

LAWRENCE, Feb. 19.—A "free speech" campaign, similar to the ones conducted in the western states in 1910 and 1911, will be inaugurated in Manchester, N. H., some time between Monday and Saturday night of this week, according to Industrial Workers of the World leaders in Lawrence.

John J. Balam, formerly a socialist organizer in the state of California, and one of the leaders in the I. W. W. movement in the Pacific coast states, who arrived in Lawrence yesterday, made the boast last night that Manchester will be made the Fresno of the east.

"We expect to march 1000 volunteers from the ranks of the Lawrence textile workers to Manchester, and before we get through they will be glad to give us free speech. Yes, a lot of them probably will be arrested, but while they are in jail they will be sure of three meals a day, and that is more than some of them get now.

"If that number isn't sufficient to give us the right to speak to one fellow workers of Manchester, well, we can bring 5000 men into that city, and I reckon that will swamp the jails. I took an active part in the march to Fresno in the campaign in Spokane, Wash., and I can tell you that those demonstrations will be mild to what will take place in that little New Hampshire mill city if the authorities see fit to refuse us the privilege of speaking on the street corners."

Balam, although only a young man, is said to be a forceful speaker. He was arrested in Fresno and spent three days in the city jail. He acted as attorney for his comrades and, with George Little, who was hailed from coast to coast as the tramp attorney, defended them in court. Balam says that Little would only be too glad to come here.

Thompson Makes Threat

Speaking of the free speech campaign, Organizer James Thompson said last night:

"Whenever in any society there exists a class that suffers they will try to remove the cause of suffering. If they are allowed to freely discuss their differences the time will come when they finally agree upon a plan. Then they will act together with the deliberation and wisdom common to large bodies.

"Deny to a suffering class the right to freely discuss their grievances, and ideas, ridiculous and dangerous to all classes of society will develop. A time will come when they will act, but how will they act? Take away free speech and, instead of the calm, deliberate action of a class, you will have the blind fury of the mob.

"These facts are recognized by all civilized people today and the result is, with the possible exception of the Fiji Islands, some tribes of Central Africa and a few citizens of Manchester, everybody believes in free speech today. And the people of Manchester will also believe in free speech when the Industrial Workers of the World get through with them."

Gilmore's, Associate, tonight.

DEATHS

CARROLL—Christina Carroll, aged two months and five days, beloved child of William A. and Mary Carroll, died early yesterday morning at the home of her parents, 133 Gorham street. The bereaved parents have the sympathy of their many friends.

Miner's and Harmonys, Pres. 20th.

ETTOR TESTIFIES

He Denies That He Urged Strikers to Use Violence

LAWRENCE, Feb. 19.—The resumption of the trial of Joseph J. Ettor, the I. W. W. strike leader, and his lieutenant, Arturo Giovannitti, on the charge of being accessories before the fact in connection with the murder of Anna Lopizzo in a strike riot here on Jan. 29th, was delayed somewhat at the session of police court this morning by the trial of three women pickets arrested this morning.

The two defendants were brought down from the jail and both appeared to be in good spirits. Golbert V. Smith, secretary of the strike committee, who has already testified, expected to be called upon again and was present in the courtroom.

The case was called shortly after 11 a. m. Ralph Maolni, the first witness, said that he was with Giovannitti at the time he was quoted as advising the strikers to break heads and declared that he did not hear the defendant make such a statement.

Dr. C. H. Cutter testified that he removed the bullet from the body of Anna Lopizzo. A bullet was produced and he said that he believed it was the one he found in the body.

Ettor's Story

Joseph Ettor was then called to the stand. He said that he belonged in New York and that he was a metal worker by trade. He outlined the principles of the Industrial Workers of the World and said that he was a member of the general executive board. He joined the organization in 1905, he said. Asked what the Industrial Workers proposed to do he said that by forming one big organization it was expected that the working people would be entitled to all they produced. He declared that there was no advocacy of violence in the preamble of the organization.

Asked if he personally believed in destruction of property, he said that he did not, as he believed that the working people would eventually come to own the mills and it would be folly for them to destroy property they hoped to secure.

Ettor said that he disapproved of the letter of Vincent St. John advising strikers to break into the jail.

His statement regarding firearms was, he said, that if the mill overseers were to have permits the strikers ought to keep the city officials busy applying for permits to carry weapons themselves.

Regarding the testimony that he had predicted that Lawrence would be unhappy, he said that he referred to anticipated strikes of firemen and electrical workers. He declared that he had said nothing about an attack on the cars and that he expected there would be no cars running when he made the reference to the city being unhappy.

Y. M. C. I. Social, Tues. eve., Asso.

LADIES' NIGHT

OF THE LOCAL ELKS WILL BE HELD THURSDAY EVENING

Arrangements for the annual "Ladies' Night" of the local Elks to be held at the quarters of the lodge in Middle street, on Thursday evening, Washington's birthday, are practically completed. The program will include an entertainment, whist, refreshments and dancing. For the entertainment some of the best talent in and around the city will appear.

Gilmore's, Associate, tonight.

Are You Sick or Ailing?

Hood's Sarsaparilla has genuine curative powers, peculiarly adapted to restore health and strength in just such a condition as you are up against. It has been doing this for more than a third of a century. Its legions of benefited friends telling of health restored, sufferings ended, are found everywhere.

SPECTACLES and EYEGLASSES
Gold Filled $3.00
Solid Gold $5.00
EXPERT EXAMINATION
J. A. McEVOY Optician

MOTOR-MADE COFFEE

Motor-made coffee is probably no better than muscle-made coffee.

But it is quicker.

Grocers! Improve your service. Equip with an electric coffee mill.

LOWELL ELECTRIC LIGHT CORP.

50 Central Street

Ask Your Doctor

You could not please us better than to ask your doctor about Ayer's Cherry Pectoral for coughs, colds, croup, bronchitis. Thousand of families always keep it in the house. The approval of their physician and the experience of many years have given them great confidence in this cough medicine.

J. C. Ayer Co., Lowell, Mass.

INTEREST
ON DEPOSITS FROM
Saturday, Mar. 2
MECHANICS SAVINGS BANK
202 MERRIMACK ST.

COAL LARGE STOCK LOWEST PRICES
FRED H. ROURKE
LIBERTY SQUARE TEL-1177-1

OVER 9,000,000 SAVERS
There are over 9,000,000 people who have Savings Accounts in the United States.
Are YOU one of them? Make a start—make it today—make it at the Merrimack River Savings Bank.
4% Interest Paid
Accounts of $1.00 and up received.
MERRIMACK RIVER SAVINGS BANK
41" Middlesex St., Lowell, Mass.

If you want help at home or in your business, try The Sun "Want" column.

THE LAWRENCE STRIKE

Rev. S. A. Jackson Says Operatives Are Not Well Paid

At the Westminster Presbyterian church, Sunday morning, the pastor, Rev. Samuel A. Jackson referred, in a sermon that had to do with the labor question, to the Lawrence strike and said that the mill operatives who went out on strike were not receiving as much wages as they should and that the mills, as a whole, pay too small wages.

"What would Jesus do?" asked the preacher. "Would he draw $125,000 a year for running the Wood mills, and allow thousands of men and women to get scarce enough to barely live upon? I do not think he would."

"I know," continued Mr. Jackson, "that the heads of these firms are great men; I know they have done a great deal to build up their business, but I know, too, that they never could have built a mill, if it had not been for the men and women behind the work. You might as well say that Dewey would have sunk the Spanish fleet in the bay of Manila without the men behind the guns! What does it mean, that when the mill hands strike the mills stop? It means that the mill hands are part of that mill. The great giants of industry that are at the head of the concern could not run one mill without the workmen, could not fix one loom if it was out of order.

"The people who are employed at starvation wages are the soldiers; the head men are the generals. If Grant's men had deserted him, where would he have been when Lee surrendered?

"When these poor laborers are swallowed up in the dust there will be no more millionaires. Where did Carnegie get his millions? Out of the pockets of the poor man. The men who should have received $15, $20 and $25 a week worked for $7, $8 and $9 a week.

"Gladstone was a better man mentally than any of those men; and Sandow was a better man physically. Yet Gladstone and Sandow themselves were not worth $125,000 a year. They may have received it, but they received it unjustly. The president of the United States receives only $75,000, and he draws it from 80 millions of people, while the head of the worsted mills draws his from 125,000 operatives. If we did not pay Mr. Taft one penny for running the machinery of the government, you and I would not be one cent richer; but those poor operatives would be dollars richer, if the heads of the concern did not draw more than they are worth. It is an outrage. No wonder our best statesmen are telling us every day that there is coming a conflict between capital and labor. Every drop of blood drawn by the lash will be paid by a drop of blood drawn by the sword. These poor slaves may not be lashed by a lash of leather, but there are more lashes than of leather in the world. There are today millions of American slaves and their children who are not permitted to earn enough to keep the wolf from the door.

"In this land of freedom, of liberty, Lincoln freed from slavery four million blacks. Let us raise him up again and say to him, write out another emancipation proclamation, in order that our four millions of white slaves may be freed from this accursed injustice!

"Let us look at this not from a hard-headed, business standpoint, but by putting ourselves in the other fellow's place. Let us look at it in the spirit of love and equality, and remember that if a man even breaks stones on the road, if he does a man's work he deserves a man's wages, because the breaking of stones is necessary to our civilization—to the massing of wealth; as necessary as the wonderful experiences that we may have along our own lines.

"Let us pray that the day will soon come when the Golden Rule, the divine rule of love and equality will be applied to every case that can possibly arise between man and man, to the benefit of all concerned; that it may be applied between nation and nation, and between master and servant."

Mr. Jackson had for his text the passage from Matthew, known as the Golden Rule "Whatsoever ye would that men should do to you, do ye even so unto them." The preacher used also, the words of the Apostle Paul found in Galatians, "Masters, render unto your servants that which is just and equal, knowing that ye also have a master in heaven."

Talked on the Theatre

Rev. Hiram W. Hook of St. Paul's M. E. church went after the theatres yesterday in a sermon directed against the practices prevalent of theatregoing and of participating in other kinds of amusement on Sunday.

"I asked two of the largest theatres in this city," he said, "about their attendance. I did not wish to trust to any guess work on my part relative to the numbers who attended so I called them up. I will not give their names. The first manager told me that he had a seating capacity of 1700, that on Sunday afternoons he had a large attendance, but that at night, when two performances were given, every seat was taken for each performance. That makes a total approximately, of 5100 persons attending that theatre on Sunday. The manager of the other theatre told me that his seating capacity was 1900, that he had a large attendance on Sunday afternoons, but that every seat was always sold out Sunday night. That makes approximately 3800 persons. Add these two together and the total is 8900 persons, and this does not take into account the many small theatres which are open for business on Sunday, and where several thousand more persons attend. And in these figures you can understand the awful antagonism to the Christian church in Lowell. I am not finding fault with all pleasures; I believe we should enjoy them, but I am against those pleasures which interfere with the attendance at a temple dedicated to the worship of God. We of St. Paul's church plead and beg that our attendance shall be larger, and yet not far away is an institution of but yesterday, which is enabled to pack to its doors three times on Sundays."

Relative to the Sunday newspapers he stated that he did buy them occasionally, but he bought them on Monday, and believed that by so doing he did not impose the necessity of children being forced to work on that day. The greatest wrong of the Sunday newspapers he believed to be the hiring of a little army of children to peddle them about.

Kirk Street Church

Rev. James E. Gregg, pastor of the Kirk Street church, preached yesterday on "Christianity and Modern Industry," and in analyzing the labor difficulties in Lawrence said: "It is undeniable that the high cost of living is due partly to the corrupt and extravagant city government in which Lawrence has been indulging. High taxes inevitably raise rents. High rents for the grocer and the butcher mean that he must charge his customer high prices."

Mr. Gregg said it would seem that a high cost of living, quite as much as low wages, may have been responsible for the feeling on the part of the Lawrence operatives that they could not stand any cutting down of their pay.

"Very likely," he said, "there may have been mismanagement of the situation on both sides, when trouble began to brow. " Apparently the mill agents and treasurers have not always worked together, as they might have done to advantage. Apparently, too, the fact that the leadership of the strike fell into the hands of the organization known as the Industrial Workers of the World has operated to intensify prejudices and to fan every flame of socialism and anarchy. But however this may be, the principal question now to be considered is, what should be done to end the trouble, and to safeguard the city and the commonwealth against its repetition? Without presuming to speak as an authority upon the subject, but simply as an interested observer, I would venture the following general suggestions:

(1) The capitalization of the mills should be examined, in view of their assertion that they cannot afford to pay higher wages. If this means, in any case, that their stock has been "watered," to use the common phrase, so that they are struggling to pay dividends on an inordinate number of shares, the public is entitled to know it; and any means provided by law for righting the wrong should be speedily employed. The salaries paid to the officials should also be published. It would seem that none of the corporations that have been attacked on these points could have anything to gain by a policy of secrecy.

(2) It should be definitely ascertained who has encouraged the immigration of unskilled laborers in this part of New England from southern Europe and Asia Minor. It is useless to deny that such encouragement has been given. Too many persons have seen with their own eyes alluring and sometimes cruelly false advertisements in the newspapers of those countries—advertisements which could have no other purpose and effect.

(3) We must have more facts about living conditions in the city of Lawrence; just such facts as were brought out by the Pittsburgh survey, and such as will be brought out, let us hope, by the survey now in progress in Lawrence under the direction of the Russell Sage Foundation (though paid for by the trustees of the White fund.)

(4) Some sore of minimum wage law should be passed immediately. When starvation wages are being paid to women or to children or to men, in any industry, the matter should be investigated by a competent and impartial board; and if conditions are found to be intolerable, they should be made right. No person of decency and honor wishes to make a profit out of the blood of his fellowmen, and employers who are without decency or honor should be sternly dealt with.

(5) Some law similar to the Canadian "Industrial disputes investigation act" should be passed. Lieut.-Gov. Luce, President Eliot and others of our leading public men have advocated this for years. In any industrial dispute it would prevent employers from inaugurating a lock-out, and employes from going out on strike until an impartial commission had reviewed the points at issue; and in most cases this mere "stopping to think" and giving public opinion a chance to work, suffices to avert the outbreak of trouble. In Canada during the last four years, 95 out of 106 threatened strikes or lockouts were thus prevented.

(6) Responsible trade unions should be encouraged, and not discouraged, by employers. Otherwise a wide opportunity is given to the spread of such organizations as the Industrial Workers of the World, who, under the name of Socialism, really, as it would appear from the evidence at present available, stand for violence and anarchy.

TO CURE A COLD IN ONE DAY
Take LAXATIVE BROMO Quinine Tablets. Druggists refund money if it fails to cure. E. W. GROVE'S signature is on each box. 25c.

QUINN'S
Red Star Nut Coal
For the kitchen range or parlor stove has no equal. A trial order will convinre you.
Telephones 1180 and 2480.

WHEN YOU ARE HUNGRY
AND WANT A REAL
GOOD DINNER
TRY THE
LOWELL INN

A CARD
We, the undersigned, do hereby agree to refund the money on a 50-cent bottle of Greene's Warranted Syrup of Tar if it fails to cure your cough or cold. We also guarantee a 25-cent bottle to prove satisfactory or money refunded.
F. H. Butler, Carleton & Hovey,
A. Thomasson, Brunelle Pharmacy
F. C. Goodale, A. P. Storey & Co.
Falls & Burkinshaw A. W. Dows & Co.
B. T. McEvoy, Carter & Sherburne,
F. P. Moody, Albert E. Moors,
Nathan Peikes Rochette & Delisle.

Cut Flowers
and floral designs for all occasions, at reasonable prices. We grow them and they are always fresh and reliable.
McManmon, Florist
8 PRESCOTT STREET

Ask Yourself
Where can I buy any coal that is clean and not full of slate and stone?
BUY
Horne's Coal
And you will notice a difference
Horne Coal Co.
9 CENTRAL ST.

POSTAL EMPLOYES

Were the Guests of John J. Garrahan

The entire force from the local postoffice and friends assembled in Elks' hall Saturday evening and had a very enjoyable time. The affair was tendered them by Mr. John J. Garrahan, one of the most popular and respected employes of the local office. During the past week Mr. Garrahan became a "benedict" and before leaving on his honeymoon he left instructions to a local caterer to provide the "feed" for his associates.

After the supper George L. Hunt, chairman of the entertainment, presented the following program:

Piano solo, Robert Fay; toast to John J. Garrahan by John J. Dillon; song, "Island of Roses and Love," John A. Roane; recitation, "The Dandy Fifth," Joseph Ellis; song, "Rocked in the Cradle of the Deep," David Martin; song, "I Like Your Apron, Your Bonnet, and Your Little Quaker Gown," David A. Dwyer; recitation, "Papa's Breath Will Soon Cut Ice," Edward J. Lynch; song, "Ragtime Violin," Charles Sturtevant; for an encore by request, he also sang "College Rag;" recitation, "De Old Gray Mare," Arthur Dent; song, "Casey," John A. Kenney; buck and wing dance, James McGuire; song, "I Like Them Plump," by Charles A. Carey. He made a great hit and for an encore sang "Mammy's Shuffling Dance"; recitation, Charles Sturtevant; song, "My Beautiful Lady," David A. Mahoney. By special request John A. Roane sang "When You Were Twenty-one and I Sweet Sixteen"; also Mr. Charles Austin Carey sang Al Joslyn's great success, "Rum-Tum-Tiddle."

The affair came to a close at a seasonable hour, all singing "For He's a Jolly Good Fellow."

Postoffice News

Thursday, Washington's birthday, being a legal holiday, the usual afternoon deliveries will not be made. The office will be open in the morning only, at the usual hours observed for holidays.

Charles A. Carey, who has been delivering mail in the Fair Grounds section of the city the past dozen years, has been assigned by at 6.45 a. m.

February Clearance Sale

To make room for Spring Stock, we have put a price on all small lots and discontinued styles of Waists, which means they will sell, and sell quickly.

Messaline Waists in colors, a few fancy striped and black. High and low neck, long and short sleeves, formerly priced up to $5.00. Clearance Sale Price..... $2.50

Long and Short-sleeve Lingerie, Black Jap Silk, and a few Linen Shirts, formerly priced up to $2.97. Clearance Sale Price..... $1.25

Lingerie Waists, lace and hamburg trimmed, long and short sleeves, and a few mannish shirts, which were 97c. Clearance Sale Price... 59c

A few Velvet Waists in black and navy, large sizes which have sold up to $6.75. Clearance Sale Price $3.97

Discontinued styles of Lingerie and Semi-Tailored Waists, formerly priced 97c. Clearance Sale Price..... 79c

Jersey Top Petticoats, with "golf" red flounce of moreen, which have sold when we had more colors for $1.25. Clearance Sale Price 39c

THE
White Store
116 Merrimack St.

Postmaster J. A. Legare to the Marlboro street section of the Highlands and adjoining territory.

Many people are pointing out the inadequacy of the present quarters. All the letter carriers are crowded not unlike steerage passengers on an Atlantic liner. Some urge an addition to the building, while others point out the over-worked Centralville carriers and urge Lowell to follow Lynn, Worcester and other cities and institute full postal carrier and clerk stations, where mail would be received and despatched like at the main postoffice.

Now that the carriers will open the street letter boxes on their routes about one and a half hours earlier then previously—it behooves all people to take warning and post letters immediately after breakfast in order to insure delivery the same day on all local drop mail. Letters posted after 10 o'clock stand a good chance of missing the carriers' collection trip en route. The cause of this is the fact that all the letter carriers will report henceforth for duty much earlier and not having so bulky a mail in the forenoons as formerly, will complete their delivery and collection trips much earlier than formerly. Today the carriers reported at 6.45 a. m.

J. L. CHALIFOUX
49 to 59 CENTRAL ST.
AFTER SUPPER SALE
5.38 to 9.30 TONIGHT
Ladies' 25c Hose At 5c a Pair
100 dozen black gauze lisle hose, second quality, for ladies and misses. The imperfections in these are hardly noticeable.
BARGAINLAND
Ladies' $15 Suits At $3.89 Each
About 45 coats which sold up to $15, including caracul, black and mixtures, sizes 14 to 36.
MAIN FLOOR—SUIT DEPT.
Ladies' 69c Petticoats At 39c
5 dozen black sateen petticoats, with dust ruffle, two different styles. These are big values.
MAIN FLOOR—WAIST DEPT.

ALUMNI ASSOCIATION

Formed by Pupils of St. Joseph's College

A very enthusiastic meeting of the former pupils of St. Joseph's college was held in the college hall yesterday afternoon. The attendance numbered over one hundred, and this itself was pleasing to the organizers. Temporary officers were chosen and a set of by-laws adopted, and so far the organization has on its membership roll over 150 names.

The young men gathered in the basement at 2.30 o'clock and for half an hour exchanged greetings, for a

WOLFRED P. CAISSE, JR.

number of them had not seen each other since leaving school. There were representatives from every class and year since the founding of the college in 1893, and the meeting was a most pleasant one.

Shortly before 3 o'clock Rev. Henri Watelle, O. M. I., pastor of the parish, called on the "boys" and addressed them briefly, extending them a hearty welcome, and pledging himself to do his utmost to make the affair a success. Following these remarks, Mr. Arthur L. Eno, one of the prime factors in bringing about this reunion, called to order and asked the gathering to elect a temporary president, and the assembly agreed on Wolfred P. Caisse, Jr. Mr. William Trottier was then chosen secretary pro-tem., and the meeting was duly opened.

A set of by-laws drawn by Mr. Arthur L. Eno was read and accepted with a few changes and later a vote of thanks was extended Mr. Eno for his work. The first clause of the by-laws contains the name of the organization which is "L'Association des Anciens Eleves du College St. Joseph de Lowell, Mass." The object of the association is to help the progress and social perfection of St. Joseph's college and of the members of the association. The association can not be dissolved as long as there are seven adherent members.

The officers will be nominated and elected every year, on the occasion of the August reunion and in the case of more than one candidate for one position, a written ballot shall be taken. One man may not be elected president or vice president for more than two consecutive terms. The spiritual director of the association will be the pastor of the parish, ex-officio and in case of his not being able to serve, another will be named in his place and he will also be a member of the executive committee, ex-officio. Then follows the customary by-laws regarding the duties of the various positions. The executive committee will have charge of the administration of the association and its meetings will be public, unless by vote to the contrary. In order to become a member of the association, a candidate must have received his education in St. Joseph's college, and be a Roman Catholic or considered as such. The regular meeting of the association will take place on the second Wednesday of the month of August of each year in the college hall, unless another place is decided on by a vote. This reunion will consist of a banquet, entertainment and election of officers for the year to follow. Cushing's manual will be followed for all the meetings.

The other officers elected were: Henri V. Charbonneau, Esq., vice president; Joseph F. Montminy, treasurer; Roderick Jodoin, E. J. Larochelle, Edelmard S. Desmarais, Arthur L. Eno and Eugene Richard, directors; Rev. Julien Racette, O. M. I., chaplain; Rev. Henri Watelle, O. M. I., honorary chaplain.

Several of the former pupils addressed the meeting, including Rev. Julien Racette, O. M. I., Rev. Joseph Blais, O. M. I., Desire Chaput, Thomas Berube, William Trottier, Wolfred P. Caisse, Jr., Arthur L. Eno, Albini Foisy, Adelard Jutras, Edelmard S. Desmarais, Arthur Lussier and many others.

Mr. Roderick Jodoin was extended a vote of thanks for services rendered the association. A committee of three consisting of Messrs. Eugene Richard, Joseph F. Montminy and Roderick Jodoin, was appointed to consider some emblem or device for the association.

The meeting came to a close with a short address by the president. This week lists will be placed in different parts of the city, and those who have not as yet registered may do so. The names of these places will be announced later.

CARD OF THANKS

We, the undersigned, take this means of expressing our heartfelt thanks to our friends and neighbors for their kindness and floral offerings in the loss of our beloved son, grandson and nephew. To all we are deeply grateful and will ever remember their kindness.

Mrs. Elizabeth Sherlock,
Mrs. Charles Morse,
Mr. and Mrs. Robert Watton.

SLEIGHRIDE PARTY

A merry crowd left Lincoln square, Saturday night, and proceeded to Liberty hall, South Chelmsford. Although the sleighing was poor in the city, it certainly was good in the country. Upon arriving at the hall the merry ones prepared for dancing, music being furnished by members of the Highland orchestra. At 11 o'clock lunch was served, which all enjoyed very much. Those in charge of the ride were: Miss Catherine Dunlay, Miss Lena Mahoney and Ed. Marshall.

The Bon Marché
DRY GOODS CO.
SHOP WITH US OR WE BOTH LOSE
OUR
Great Sale
OF
ENAMELWARE
AND
KITCHEN
FURNISHINGS
CLOSES TONIGHT
DON'T GET LEFT
SATISFACTION OR YOUR MONEY BACK

PLEASING RECITAL

GIVEN BY PUPILS OF MISS EULALIA C. DONLON

The pupils of Miss Eulalia C. Donlon, one of Lowell's most talented pianists, gave a excellent pianoforte recital at her home, 222 High street, Saturday afternoon. The work of the pupils showed the great progress they have made and their success reflects great credit on their teacher. Miss Donlon also gave several selections in which she displayed great ability and her playing demonstrated that she is very proficient in her profession, while the pleasing work of the pupils showed that she is a very capable teacher.

The program was as follows:

Il Trovatore (duet).....Greenwald
Mary R. Bradley, Miss Donlon
(a) Aid Lang Syne (with variations) .....Bellak
(b) In a Gondola.....Heins
Florence M. Barratt
Bloom and Blossom.....Holst
Nancy S. Parker
Peacock (duet).....Schiller
Christina I. O'Neil, Josephine M. O'Neil.
Flora's Waltz.....Alexander
Margaret A. Carolan
Home Sweet Home.....Rimbeaut
John J. Cooney
Diploma Waltz (six hands)..Streabbog
Mary L. Golden, Josephine M. O'Neil, Margaret A. Carolan.
London Bridge .....Lawson
Mary M. Kakucka
L'Angelus (duet).....Gounod
Terrence Higgins, Miss Donlon
Just Jolly .....Blake
Mary R. Bradley
Golden Star Waltz (duet)...Streabbog
Ella M. Cooney, John J. Cooney
Lullaby .....Mallard
Mary L. Golden
Purple Pansies (duet).....Fearis
Astrid Wahlgren, Miss Donlon

Y. M. C. I. NEWS

The regular meeting of the Young Men's Catholic Institute was held yesterday in the rooms in Stackpole street. There was a large attendance and considerable routine business was transacted. Eight propositions were received and twelve new members admitted.

A Ladies' night committee has been appointed for a ladies' night after Lent. The next communion of the society will be held on March 31st. Messrs. Queenan, McCartin and Harrington have charge of it. Messrs. McCaffrey, Paine, Flanagan, Clark and Gilligan spoke on the good and welfare of the society.

"CAN'T STOP US"
Perfumes at 25c an ounce that equal ordinary 50c goods. We can do this because we make them. All middle dealers' profits saved. Ten odors. Howard, the Druggist, 197 Central street. (Dr. Charles coupons redeemed.)

DON'T USE DRUGS FOR CONSTIPATION
Just Try Nature's Cure.
We all know that constipation brings on countless other complaints if not taken in hand, appendicitis among them—also that any drug will lose its power after being taken for a time—but we should also know that if Nature can be assisted instead of being forced, so much the better for our our health.
There is now a method of Internal Bathing which will keep the intestines as clean and pure and free from waste as exacting Nature can demand—which, taken occasionally, will prevent constipation, biliousness with its depression and the countless more serious diseases which are caused by the blood taking up the poisons from the intestines and carrying them through the system.
That method is the "J. B. L. Cascade," which is being enthusiastically used by many thousands, is prescribed by the most enlightened physicians everywhere, and is now being shown and explained by the Riker-Jaynes Drug Store in Lowell.
Everyone should at least investigate this nature-cure without delay.
Ask for Booklet "Why Man of Today is Only 50 Per Cent. Efficient."

TO LET
All sufferers from piles, old sores and all skin diseases know that ST. THOMAS' SALVE has no equal. Try it. All leading druggists, 35c.

Telephone subscribers, who have not yet paid their bills for January service, are requested to do so at once by mailing their checks or by paying in person at the local office of the Company, 254 Central St.
NEW ENGLAND TELEPHONE AND TELEGRAPH COMPANY

TRAVELS 57,947 MILES

SERGT. R. J. CARNEY,

Sergt. R. J. Carney Covered That Distance in Army Service

Business at the Lowell recruiting station of the U. S. Army in Middlesex street is very brisk, according to Sergt. Robert J. Carney, who is in charge of the station. He informed a representative of The Sun that this present month many men have appeared at the office and prepared for enlistment. He said that at present the indications are that enlistments may be suspended for a time.

A telegram from the U. S. adjutant general received by Sergt. Carney explaining the situation is appended.

Until further orders confine acceptance for coast artillery to qualified former soldiers and the original applicants, who fully meet requirements and who are not willing to accept infantry or field artillery.

By order of the Adjt. General,
Alvord,
Adjutant General.

Sergt. Carney said that the local office is doing its share of work for the cause and one day last week he sent four men to Slocum for enlistment. Of the four one was a former soldier and the others were recruits. They left Lowell on the 1.47 train for Boston. From the Hub they will proceed to Fort Slocum, N. Y. While the U. S. Cavalry is well supplied many recruits are wanted for field artillery and infantry.

While in conversation with the custodian of the office the writer learned that he has done probably more travelling than any other man in this city in this space of time. Since enlisting in the army on Sept. 1, 1897 up to the present time Sergt. Carney has travelled a distance of 57,947 miles. He has enlisted in the army on five different occasions and here is an account of his travels from the time he enlisted until now.

Sergt. Carney's Travels

First Enlistment—Enlisted at Fort Adams, R. I. on Sept. 1, 1897. In Oct. 1898 sailed by transport from Fort Adams to Ponce Porte Rica, distance (1700 miles). He was then transferred to Fajardo, Porte Rico by transport (85 miles). Then transferred to Humacao, Porte Rico (20 miles). Then went to San Juan, P. R. (65 miles). He then went on a three months' visit to the United States from San Juan and came to New York (1730 miles.) Reported at the end of furlough to Governor's Island, N. Y. and transferred to Fort Schuyler, N. Y. Here he was honorably discharged on August 31, 1900. As is the custom he received his transportation to the place of his enlistment at Fort Adams, R. I. The rate paid in such cases is 4 cents a mile and this amounted to $8.00, the distance being 200 miles.

Second enlistment—Sergt. Carney reenlisted at the recruiting station at Boston, Mass., for the 18th infantry on Sept. 30, 1900. He was then sent to Presidio station, San Francisco, California. He travelled through the following states en route to his station: New York, Pennsylvania, Ohio, Indiana, Illinois, Iowa, Nebraska, Colorado, Utah, Nevada and California. He travelled by rail in Pullman tourist accommodations, distance 3116 miles. His regiment under orders moved to Fort Bliss, Texas, on November 10, 1901. Went through the states of California, Arizona, New Mexico and Texas, distance, 1000 miles. The regiment was then transferred to Fort Logan, Colorado, on May 8, 1902 and proceeded through New Mexico and Colorado, a distance of 600 miles. Sergt. Carney then went to the first U. S. army maneuvers at Fort Riley, Kansas and travelled through the states of Colorado and Kansas, 400 miles. He returned to Fort Logan after one month which made another 400 miles. He was then ordered to transfer to Company B, 12th Infantry at Fort Douglass, Utah and went there on Feb. 15, 1903, and went through the states of Colorado and Utah, a distance of 400 miles. He served here until the expiration of the term of his second enlistment which was Sept. 25, 1903. At the completion of this term he received his government transportation to the place of his enlistment at Boston, a distance of 2713 miles. He received the usual four cents a mile and this amounted to 108.52.

Third enlistment—Sergt. Carney continued his desire to be a soldier and reenlisted at Boston, Mass., for duty at Fort Douglass, Utah, with Company B of the 13th Infantry. To get to Fort Douglass was a distance of 2713 miles. He secured a furlough on March 1, 1904 and proceeded to the Philippine Islands. He travelled through the states of Utah, Nevada and California to San Francisco, 700 miles. He embarked on an army transport on March 6, 1904. The vessel stopped at Honolulu, Hawaiian Territory, two days for coal. Here all the troops went ashore. Then they stopped at Guam for the officers of the Marine Corps to go ashore. The boat arrived in Manila harbor on April 1, 1904. The distance of this trip was 7000 miles. The sergeant remained in Manila for two days. The regiment was then ordered to garrison at Camp Jossman, Guimaras, Philippine Islands. The latter is located 300 miles south of Manila. The regiment then left on an expedition to quell the disorder by the natives at Samar, P. I. on Feb. 10, 1905. He went by transport, a distance of 100 miles. He returned to Camp Jossman on April 15, 1905, another 100 miles. The regiment completed the prescribed two years of foreign service and started for the United States. The army transport left Guimaras harbor on April 6, 1905 and cruised via Nagasiki, Japan. The crew remained here two days. Then they went to Honolulu and stayed two days. The cruise then proceeded to San Francisco, Cal., 700 miles. The regiment was ordered to garrison at Fort Porter, N. Y., and arrived there on May 24, 1906. This was a distance of 3183 miles. Sergt. Carney's third term then expired on Nov. 1, 1906 and he received his government transportation to his place of enlistment at Boston, Mass., a distance of 617 miles. He received his money for transportation which amounted to $26.84.

Fourth enlistment—He was received for re-enlistment for "recruiting service" at the Boston station and was sent to Fort Slocum and enlisted on Dec. 1, 1906. (233 miles.) He was assigned to recruiting duty at Savannah, Georgia, and went on first class passage on a steamer of the Savannah line which left New York city (844 miles). Here he purchased his discharge and returned to Boston. On the return trip he was obliged to pay his own transportation, owing to leaving the service. He was again accepted for re-enlistment at the Boston station for recruiting service on Dec. 1, 1907, and went to Fort Slocum, N. Y., (233 miles). He was sent back to the proper station at Boston for service on Dec. 9, 1907 (233 miles). He was then ordered to go to Manchester, N. H., to open an auxiliary station in that city. The latter was opened on January 13, 1908, (57 miles). He was relieved on May 12, 1908, and transferred to the Boston station (57 miles). He was then voluntarily transferred to Company K, 12th Infantry, at Fort Magra, N. Y., on March 17, 1909, (696 miles). His regiment was then ordered to foreign service in the Philippines.

He traveled through states of New York, Pennsylvania, Ohio, Indiana, Illinois, Iowa, Nebraska, Colorado, Utah, Nevada and California to San Francisco (3,183 miles), embarked on transport July 6, 1909, to cross the Pacific, stopping at Honolulu two days and arriving in Manila harbor Aug. 1, 1909, (7,000 miles); stationed at Fort William McKinley, P. I., until Aug. 10, 1909, when Company K was detailed to garrison the summer capitol of the Philippines, Camp John Hay, P. I.; left on train at Manila for Dagupan (120 miles), and hiked 23 miles on the mountain; relieved by Company H, 12th infantry, Aug. 11, 1910, to take station at Fort William McKinley (120 miles); left Manila on army transport Oct. 15, 1910, to be discharged from the service at Angel Island, Cal.; stopped at Nagasiki, Japan, two days and Honolulu two days, arriving at San Francisco harbor Nov. 14, 1910, (7000 miles); discharged expiration of term of service at Angel Island, Cal., Nov. 21, 1910; secured government transportation to former place of enlistment (3,183 miles) at 4 cents per mile, $127.32.

Fifth Enlistment—Accepted for reenlistment and assignment for recruiting service, Boston Massachusetts, and forwarded to Fort Slocum, N. Y., for enlistment Dec. 8, 1910, (233 miles); returned from Fort Slocum, stationed at the main station, 73 Hanover street, Boston, Mass., and transferred to take charge of Lowell, Mass., recruiting station (26 miles), April 14, 1911.

Since then he has been located here and as officer of the local station is meeting with great success.

Sergt. Carney talks interestingly of the many sections he has visited. He is well versed in the habits and occupations of the inhabitants of all the places he has been stationd. He is acquainted with all matters pertaining to the U. S. Army and has a keen eye to business. In all he is certainly the right man in the right place.

Gilmore's union orch., Tues., Asso.

CARDINAL O'CONNELL

Great Interest in His Reception Here Next Sunday

There is great interest among the people of this city in the visit of His Eminence Cardinal O'Connell to Lowell next Sunday. Arrangements for the reception to be tendered the distinguished son of Lowell are about completed. In deference to the personal wish of the cardinal that there should be no parade, the pastors in charge of the arrangements have abandoned the idea of a parade of the societies.

The cardinal will arrive here before 11 o'clock. He and the members of his party will come to Lowell in automobiles. He will first go to St. Peter's church and be present at the 11 o'clock mass. An elaborate program will be carried out. Blazel's mass will be sung. During the mass quartet selections will be rendered by Misses Gertrude Keleher, Mary Duggan, John F. Rohan and James E. Donnelly. The recessional will be the "Hymn to the Pope," composed by the cardinal. Other musical numbers, not yet decided, will be given by the members of the church and sanctuary choirs. Mrs. McKennedy will preside at the organ.

After the services at St. Peter's, His Eminence will remain at the church rectory until 1.30 o'clock, and then with his party he will go to St. Patrick's church. The cardinal's party in autos will proceed down Gorham street, to Central, to Merrimack street, to Suffolk, to the church. Along the line of the procession it is expected thousands will assemble and greet the distinguished visiter. Many of the stores will be decorated with the cardinal's colors and American flags.

At St. Patrick's the official visit will be made. This church was selected on account of it being the oldest in the city. Here the reception to His Eminence will be tendered. Rev. Joseph Curtin of St. Patrick's will act as master of ceremonies. Among the speakers will be Right Rev. William O'Brien, P. R., Mayor O'Donnell, Rev. John McHugh, Humphrey O'Sullivan, and it is expected the cardinal will respond. The musical program is in charge of Michael Johnson, organist of the church. Mr. Johnson prepared a program and from it will be selected the numbers to be played at the service.

After the services at St. Patrick's the cardinal and his party will leave for Boston in their autos. At all the Catholic churches yesterday the pastors made announcement of the visit of His Eminence. The committee of the Lowell pastors, which is composed of Monsignor O'Brien, Very Rev. T. Wade Smith, O. M. I., and Rev. John Shaw, will look after further details for the general reception. At St. Peter's Rev. Dr. Keleher will be in charge.

St. Peter's Church

At St. Peter's church yesterday announcements were made relative to the visit of His Eminence, Cardinal O'Connell, next Sunday. Rev. Dr. Keleher spoke at the parish mass about the proposed visit, and said that the parish should indeed feel honored, for it shows that the cardinal himself cherishes tender memories of his youth in St. Peter's parish, and is desirous of making his first visit outside the cathedral, to St. Peter's, the scene of his boyhood days. Hence, he said, it behooves the people of the parish, to turn out, in large numbers, and accord him a magnificent welcome, one that for enthusiasm and for, will have no counterpart, in the great demonstrations that have been accorded the new prince of the church. Dr. Keleher said he was confident that the seating capacity of the church, at the 11 o'clock mass next Sunday, would be taxed to the limit, yet much difficulty could be overcome if the parishioners would attend their customary mass, and then remain about the church to welcome the distinguished son of the parish. In closing, Dr. Keleher hoped that people along the streets that the cardinal will pass as he proceeds to St. Patrick's church, will decorate their places, and

Continued to page four

PLEASANT AFFAIR

MR. AND MRS. LATOUR OBSERVED WEDDING ANNIVERSARY

Mr. and Mrs. Louis Latour of Brookside, Dracut observed the 34th anniversary of their marriage at their home Saturday evening. On this occasion about 50 of their relatives and friends gathered at their residence and showered them with costly gifts.

A pleasant evening was spent, there being vocal and instrumental selections galore, while at midnight a bountiful supper was served. Among those who took part in the musical program were Lavergne's orchestra, E. C. Gauvin, Mr. J. McPherson, Adelard Patenaude, Stella Latour, L. J. Z. Robillard, Eva Lussier, and many others. Whist was played and several other indoor games were also in order, beautiful prizes being awarded the winners.

The guests departed in the morning after wishing their hosts many returns of the day. Those responsible for the affair were Mr. and Mrs. E. C. Gauvin, Mr. and Mrs. Hercule Lamothe and Miss Stella Latour.

Y. M. C. I., Gilmore's, Asso., Tues.

A. G. Pollard Co.

THE STORE FOR THRIFTY PEOPLE

BASEMENT BARGAIN DEPT.

Tomorrow

ANNUAL SALE

—OF—

LACES

Torchon, Linen, Cluny, Antique and Valenciennes

AT VERY LOW PRICES

Lot No. 1—Torchon Laces in large assortment of patterns, edges and insertion to match, 5c to 10c value, at, yard.... 3c

Lot No. 2—Fine Torchon Laces, in all widths, from 1 to 3 1-2 inches wide, very handsome patterns, fine quality in edges and insertions, 10c to 15c value, at, yard 5c

Lot No. 3—Linen Laces in large variety of designs, very fine quality for trimmings of underwear, etc., edges and insertion to match. 10c value, at, yard 5c

Lot No. 4—Very Fine Linen Laces in large assortment of patterns, edges and insertion, 15c value, at, yard..... 10c

Lot No. 5—Antique Laces in very handsome patterns, edges and insertion to match, white and ecru, 15c to 20c value, at, yard 10c

Lot No. 6—Large assortment of Cluny Lace in large variety of patterns, fine quality, white and ecru, edges and insertion to match, 20c value, at,.. yard 10c

Lot No. 7—Valenciennes Lace, large assortment of patterns, edges and insertion, at, yard 3c
Or 25c a piece of 12 yards

Lot No. 8—Very Fine Valenciennes Laces, nice assortment of patterns, 10c value, at, yard 5c

Or 50c a piece of 12 yards.

RAINCOATS
RAINCOATS
RAINCOATS

Sacrifice Sale of

Rubber Raincoats

ONLY $2.98 EACH

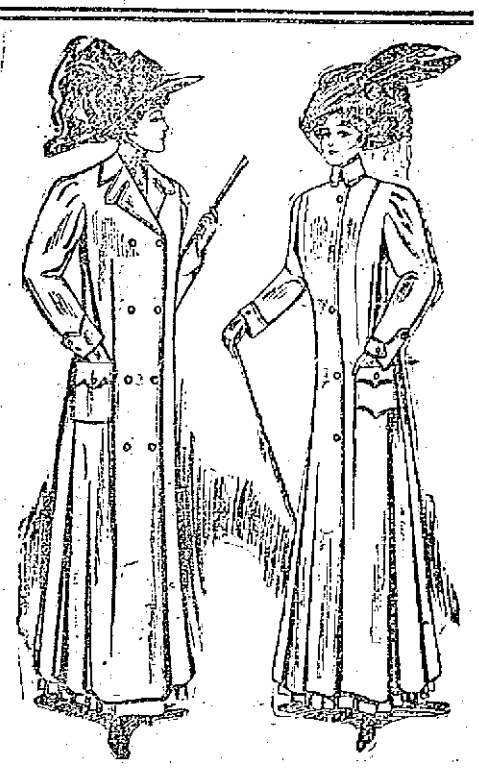

Regular Price $5.98

500 RUBBER RAINCOATS sacrificed at 50 cents on the dollar, as manufacturers are going out of business. These Coats are rubber-coated, plain and plaid backs, each and every seam is cemented, not stitched, some yoke lined. Colors black, tan and gray. Misses' and ladies' sizes to 44. Regular price $5.98, and some stores sell them for $6.50.

ONLY $2.98 EACH

Other Coats in This Sale

$7.50 BLACK RUBBER COATS, marked..... $5.00
$10.00 PLAID BACK RAINCOATS, marked..... $7.50
$15.00 BOMBAZINE RAINCOATS, marked..... $10.00

No memos during this sale. Buy one of these Rubber Raincoats and keep it under the back seat of the auto. See window display.

Cloak Dept. Second Floor

SPECIAL SALE—1000 PAIRS of

Imported Lace Curtains

TUESDAY MORNING, FEBRUARY 20th

Including the latest designs and novelties in Irish Points, Swiss, French Brussels and Arabian Lacet, at prices never before offered to the public of this city on exclusive Fine Parlor and Living Room Curtains at the following prices:—

IRISH POINTS:	BRUSSELS:	ARABIAN LACET:
$3.98 Pair	$3.50 Pair	$3.50 Pair
—TO—	—TO—	—TO—
$12.50 Pair	$12.50 Pair	$12.50 Pair

English Cable Nets, $2.98 to $9.00

Full assortment of LINEN CLUNY LACE CURTAINS, in white and Arab, at special low prices, from $1.25 to $7.50 a pair. See window display, Merrimack Street. Sale in Rug and Drapery Department, Second Floor.

BASEMENT BARGAIN DEPARTMENT

NOW ON SALE—6 Cases 32 Inch Wide

Dress Gingham Remnants

Just received from the mill, six cases of Very Fine Dress Gingham, 32 inches wide, very fine quality, fast colors, in very handsome new Spring patterns, small and large checks, also large plaids in the very latest combinations of colors, 15c value on the piece. We offer mill remnants at, yard 10c

TODAY—SALE OF

Fine White Lawn Batiste and Lingerie Fabric

AT HALF PRICE

Today we offer for sale 3000 Yards of Very Fine White Batiste and Lingerie, 40 inches wide, very fine texture, for Waists, Dresses and Fine Underwear. All sample pieces, bought from the manufacturer at a big discount. Cloth worth from 10c to 20c yard. All One Price, yard.... 10c

TUESDAY MORNING

Annual Sale of Linen, Torchon, Valenciennes, Cluny and Antique Laces at Very Low Prices

Basement Basement

FUNERALS

McGOWAN—With solemn services the funeral of Charles P. McGowan, son of Hugh McGowan, the well known janitor of the A. O. H. hall, took place yesterday afternoon and the cortege was the largest that has passed along our streets for years. It comprised an imposing turnout of the five A. O. H. divisions headed by Division 8 of which deceased was a member and there were besides 62 hacks in the line. The Ladies' Auxiliary, A. O. H. was well represented in the carriages. The large attendance was a great tribute to the popularity of the young man and of sympathy for his father, who but a year ago lost his estimable wife leaving him with a large family of children. Deceased, a carpet weaver by occupation, had been secretary of Division 8 and also of the Central Council, A. O. H. He was highly esteemed wherever known. A young man in the prime of life, his untimely death was a severe blow to his father, coming as it did so soon after other bereavements. From the home on Paffer avenue, the cortege moved to St. Michael's church, where the service was conducted by Rev. F. Mullin. The bearers were Thomas Rourke, Thomas L. Reynolds, Hugh Leonard, Patrick Tarpy, Edward Kelley and Edward Conners. Burial was in the Catholic cemetery, Rev. Fr. Mullin conducting the committal service. Among the floral offerings were the following:

Pillow inscribed "Our Charley," from the family; spray, Mr. and Mrs. M. Higgins and family; wreath, Mr. and Mrs. Philip McGowan; heart on base, Miss E. McCabe; wreath, inscribed "Goodbye, Charley," Pony club; cross, from shopmates in the Bigelow Carpet company; standing cross, Ladies' Auxiliary, A. O. H.; basket, Mr. and Mrs. J. C. Rourke; spray, James J. McManinon; spray, Misses Annie and Della Carney; basket, John McManus; wreath, Mr. and Mrs. James O'Sullivan; wreath, Mr. and Mrs. Thomas Dorney; spray, Mrs. May Beach.

Mr. Hugh McGowan desires to extend his thanks to all the kind friends, Hibernians and others, whose sympathy has been so consoling to him in his sad bereavement. Undertaker Rogers had charge of the funeral.

REYNOLDS—The funeral of the late Bernard Reynolds took place this morning from the chapel of J. F. O'Donnell & Sons. The remains were sent to Nashua and conveyed to St. Patrick's church in that city where services were held. At the conclusion of services the cortege proceeded to the Catholic cemetery, Hudson, N. H., where the burial took place under the direction of Undertakers J. F. O'Donnell & Sons.

KIERNAN—The funeral of the late Thomas Kiernan formerly of Boston took place this morning at 8.30 o'clock from the home of his brother, Police Officer Michael Kiernan, 37 State street, this city, and was largely attended. Among those out of town were Miss Mary McCabe, Frank, Thomas, Owen, James and Patrick McCabe, Patrick Nesdill, James Welch and Mrs. Patrick Rourke and James Rourke all of Boston and Mr. Hugh J. Maguire of Worcester, Mass. The cortege proceeded to the Sacred Heart church where at 9 o'clock a mass of requiem was sung by Rev. John Flynn, O. M. I. The sanctuary choir rendered the Gregorian mass, Mr. John Kelty presiding at the organ. Among the many beautiful floral tributes were a large pillow inscribed "Brother" from Mr. and Mrs. Michael Kiernan, mammoth basket of cut flowers with ribbon inscribed "Good Bye Uncle" from Miss Margaret Kiernan, and a large wreath from Mr. Hugh J. Maguire and family. The bearers were Thomas, James, John and Michael Rourke, Hugh J. Maguire and James Gaffney. At the grave Rev. Father Flynn read the committal prayers and the burial was St. Patrick's cemetery in charge of Undertakers J. F. O'Donnell & Son.

GILSON—The funeral services of Clara V. Gilson were held at the Unitarian church in Tyngsboro Sunday at 3.30 p. m. and were attended by a large number of friends and relatives. Rev. Mr. Hongland was the officiating clergyman. The floral offerings included a pillow inscribed "Wife," from Mr. George Gilson; wreath, inscribed "Mother," from Roy Gilson and Mr. and Mrs. Arthur Gilson; and a spray inscribed "Auntie," basket, inscribed "Sister," from Mrs. G. S. Lowell, Mr. and Mrs. J. B. Richards and Mrs. F. E. Thomas; wreath on base, employes of A. A. Flint's box shop; sprays from Mr. and Mrs. E. E. Queen, Ada Wilder Flint, Mr. and Mrs. A. A. Flint, Mr. and Mrs. C. A. Sherburne and Rhoda Sherburne, Mr. and Mrs. R. B. Sherburne and daughters, Mr. and Mrs. C. H. McEvoy, Mr. Wallace Butterfield and Mr. and Mrs. Edward Carney, Mr. and Mrs. Harold Stanley, Mr. and Mrs. E. G. Wilder, Mr. and Mrs. A. P. Hadley, Mr. Edgar Fay, Mr. J. G. Queen, Mr. and Mrs. Chester Queen, Miss Ethel Queen and Mr. Raymond Sherburne, Mr. and Mrs. A. A. Crafts, Mr. and Mrs. A. E. Allen; wreath, Traders National bank; sprays, Mr. and Mrs. Lambert and Sadie, Fred and Harvey, Charles P. Littlehale and Chester Queen were the ushers. The bearers were Messrs. J. G. Queen, E. E. Queen, P. A. Flint and E. A. Parham. Burial was in the Sherburne cemetery, and the funeral arangements were in charge of Undertaker George M. Eastman & Co.

HOLGATE—The funeral of Mrs. Barbara E. Holgate took place yesterday afternoon at 2.30 o'clock from her residence on Sherman street, North Chelmsford. The services were conducted by Rev. Nathaniel W. Matthews, pastor of the First Primitive Methodist church. Appropriate selections were song by a quartet, composed of Mrs. Herbert Hadley, Miss Ruth Scribner, James Tetley and David Hilson. The bearers were all brothers of the deceased, Messrs. Richard, Samuel, Doctor and Benjamin Holgate. Burial was in the family lot in the Riverside cemetery at North Chelmsford. The funeral arrangements were in charge of Undertaker George W. Healey.

DRWAL—The funeral of Frank Drwal, who died Saturday at the Lowell General hospital, aged 14 months, son of Leonard and Catherine Drwal, was held yesterday afternoon from the rooms of Undertakers Higgins Bros., and burial was in the Edson cemetery.

PAQUETTE—The funeral of the late Maxime Paquette took place this morning from his late home in Aiken street. Solemn high mass of requiem was celebrated at 9 o'clock at St. Louis' church with Rev. J. N. Jacques as celebrant and Rev. R. A. Fortier and Rev. L. C. Bedard as deacon and sub-deacon. The choir under the direction of Mr. Oller J. David rendered Perreault's harmonized mass. Miss Ida Mongrain presiding at the organ. The bearers were P. Morneau, T. Beaulieu, J. B. Lessard, Charles Campbell, Clovis Elie, D. Ducharme, J. Boisvert and E. Ducharme. Among the flowers were a cross by the family and sprays by the following: Mr. and Mrs. T. Savard, Hector Gregoire, Miss S. Savard, Mrs. Dube and the Misses Vincent. The out-of-town relatives at the funeral were Mr. and Mrs. Joseph Gennell, Mr. and Mrs. Joseph Paradis, Mrs. L. Martin and Mrs. Joseph Bergeron, all of East Pepperell. Burial was in St. Joseph's cemetery. Funeral arrangements were in charge of Undertaker Joseph Albert.

BADGER—The funeral of Mrs. S. J. Badger, who died Feb. 14th, in West Somerville, was held Saturday afternoon at 2 o'clock at the Edson cemetery chapel. The services were conducted by Rev. Dr. Arthur Bonner, pastor of the Highland Methodist church. The casket was placed in the receiving tomb at the Edson cemetery. The funeral arrangements were in charge of Undertaker George W. Healey.

ASHTON—The funeral services of John Ashton, were held Saturday afternoon from his home, 45 Madison street at 2 o'clock and were largely attended. Among the out of town friends were Mr. and Mrs. Samuel Firth of New Bedford and Ernest Firth of Baltic, Conn. The services were conducted by Rev. E. Victor Bigelow, pastor of the Eliot Congregational church. There were many beautiful floral offerings which included, large tablet of lilies and roses inscribed "Husband and Father," the family; wreath on base inscribed "Good Bye Jack," Mr. Joseph F. Ashton; cross and crown on base, inscribed "Rest," spray, Miss Crowley; pillow inscribed "Clifford," Mr. and Mrs. Thos. Farrell and Philip Smith; pillow inscribed "Clifford," from the following neighbors and friends: Mrs. Devine, Mrs. King, Mrs. Quinn, Mrs. Meaney, Mr. Carney, Mr. and Mrs. Allen, Mrs. Bartlett, Mr. John Allen, Mr. Charles Allen, Master Leo Allen, Miss Sweeney, Mrs. Desmond, Mrs. Mackley and Mr. Mackley; spray, Belle Bailey. Burial was in the Edson cemetery and the funeral arrangements were in charge of Undertaker George M. Eastman & Co.

SMITH—The funeral of Albert Smith took place Saturday afternoon at 2 o'clock from his home in Billerica Centre, Rev. Harold Dale officiating. The body was sent to Wappingers, N. Y. Undertaker C. M. Young in charge.

SMITH—The funeral of Frank E. Smith took place Saturday on the arrival of the 12.07 train from Boston. Burial was in the family lot in the Edson cemetery. Undertaker C. M. Young was in charge.

FRAIZER—The funeral of Dorothy Alice Fraizer took place Saturday afternoon at 3 o'clock from the home of her parents, 32 West street and was largely attended. The floral offerings consisted of pillow of roses and carnations, inscribed "Baby," from the bereaved parents; spray, Mr. and Mrs. Ray and family; spray, Mr. and Mrs. John J. Fraizer, Sr., and family; spray from a friend. Burial was in the family lot in St. Patrick's cemetery and was in charge of Funeral Director James W. McKenna.

LYONS—The funeral of little Alfred Lyons, beloved child of Daniel and Mary Lyons, took place yesterday afternoon at 2 o'clock from the home of his parents, 4 Elm street, North Billerica, and was largely attended by relatives and friends. There were many beautiful floral offerings laid upon the grave. Burial took place in the family lot in St. Patrick's cemetery. Undertaker Thomas J. McDermott in charge.

GREW—The funeral of the late Frank Grew was held this morning from Tewksbury. The bearers were five sons of deceased, Francis, Louis, Joseph, Leon and Bert Grew, and a nephew, William Soucy. Burial was in the family lot in the Edson cemetery. Funeral arrangements were in charge of Undertaker Napoleon Bloodeau.

Harmony Campers, Pres. hall, Tues.

FUNERAL NOTICE

KENNEDY—Died, in this city, Feb. 18, at 31 Arlington street, Alfred D. Kennedy, aged 78 years, 10 mos., and 18 days. Funeral services will be held at 31 Arlington street, Tuesday afternoon, at 2 o'clock. Friends are invited without further notice. Funeral arrangements are in charge of Undertaker Geo. W. Healey.

Biggest and best, Y. M. C. I. dance.

Mr. and Mrs. Herve Page, who were married in this city Jan. 27, returned yesterday from a pleasant wedding tour which included a trip to Montreal, Jollette, Lanorale, Que., and many other places of interest in the Dominion. They will be the guests of Mr. Page's mother, Mrs. Ferdinand Miras, 406 Moody street, for a couple of weeks, after which time they will make their home in Western Canada.

"HEAD COLDS" STOPPED

Many people snuffling with a cold have picked up a newspaper, seen a Tolletine advertisement and sent for our free sample bottle. It has stopped the cold, and they have found so many other uses for Tolletine that they keep it always in the house.

Try Tolletine. Send 6c postage for one

Large Sample Bottle, Free

TOLLETINE Reg. U.S. Pat. Off.

Soothes and Heals

Tolletine soothes the dry, inflamed throat and relieves your cold. Contains no drugs. 25c at drug stores.

THE TOLLETINE CO.,
1301 Hope St., Greenfield, Mass.

THEATRE VOYONS

DELHI DURBAR

The Impressive Ceremonies Held in Honor of King George and Queen Mary.

Academy of Music

A BREAK FOR LIBERTY
By the Hatfield Stock Co.
ERNIE & ERNIE
Three Feet of Comedy
ROE REAVES
Character Songster
Popular Songs by Popular Singers
Four Photo Plays

STATISTICS GIVEN

Showing Number and Value of Our Local Industries

The twenty-fourth annual report on the statistics of manufacturers of Massachusetts has recently been issued for 1909 by the bureau of statistics. The last preceding census of manufacturers in conjunction with the federal census was taken in 1905 and the tabular presentations of the report just issued giving the number of establishments, capital invested, value of stock and material used, amount of wages paid during the year, average number of wage-earners employed and value of products, give the following figures for Lowell:

Industries	Number of Establishments	Capital Invested	Value of Stock and Materials	Amount of Wages During Year	Average Number of Wage-earners Employed	Value of Product
Boots and shoes	7	963,999	1,682,000	561,730	1,250	2,649,838
Boxes, fancy and paper	3	212,151	109,870	87,047	205	289,473
Boxes, wooden packing	8	392,161	607,535	134,828	287	802,866
Bread and other bakery products	46	171,152	482,387	103,326	166	750,090
Carriages and wagons	3	25,925	12,415	13,853	24	33,134
Confectionery	7	18,006	29,445	4,164	10	56,719
Copper, tin, and sheet-iron products	6	44,868	25,248	23,412	43	74,108
Cotton goods	9	24,242,856	13,914,682	5,644,838	13,809	24,699,980
Electrical machinery, apparatus, and supplies	5	346,988	260,267	109,323	244	511,879
Foundry and machine-shop products	32	4,362,769	1,669,478	1,372,317	2,513	4,036,318
Lumber, planing-mill products	8	325,861	126,361	74,940	121	260,305
Mineral and soda waters	4	63,278	16,961	4,534	10	39,492
Monuments and tombstones	8	21,753	8,070	8,268	12	31,682
Patent medicines and compounds	5	1,609,328	217,797	88,220	169	966,956
Printing and publishing, book and job	14	90,200	93,759	45,521	71	172,699
Printing and publishing, newspapers and periodicals	8	493,654	191,892	106,082	132	555,903
Tobacco, cigars and cigarettes	13	26,183	29,553	16,002	36	69,165
Wire work, including wire rope and cable	3	52,551	51,381	26,453	57	108,856
Wood, turned and carved	4	326,993	152,538	128,171	409	352,660
Woolen goods	5	3,115,793	1,759,894	613,636	1,285	2,546,057
Worsted goods	7	3,036,471	2,287,954	723,064	1,781	3,559,026
Other industries	115	22,040,611	9,101,258	4,258,468	9,949	17,703,755
Totals	320	$61,983,551	$32,830,745	$14,149,106	32,575	$60,270,961

The faithful friend of the best cooks

Cleveland's SUPERIOR BAKING POWDER

Made from a *Superior* grade of pure Grape Cream of Tartar.

Makes Light, Flaky Biscuits, Cake and Pastry

PURITY STRENGTH PERFECTION

CARDINAL O'CONNELL

Continued

thus show him that they welcome him back to Lowell. He hoped too that the people about the church would wear some emblem in honor of the event, and carry small American flags.

The time of several of the masses has been changed next Sunday on account of the cardinal's visit. The 9.15 mass will start at 9 o'clock and the 10 o'clock mass will open at 9.45. This is done to enable everyone to be in the vicinity of the church when the cardinal arrives from Boston, at 10.30 o'clock. The Sunday school children it is planned, will take up a position on the courthouse steps and will sing a hymn of welcome. The church and parochial residence will be elaborately decorated in honor of the event. After mass the cardinal will dine with the clergy of St. Peter's, and later will proceed to St. Patrick's church for the reception in the afternoon.

The returns from the parish reunion, indicate that the affair was a great success. Dr. Keleher, in referring to the event, yesterday, said his thanks were due to the committees who had charge of the affair, but particularly, Rev. Fr. Mullin, whose personal efforts contributed so much to the ultimate success of the undertaking.

Immaculate Conception Church

At all the masses at the Immaculate Conception church yesterday, announcement was made of the visit of Cardinal O'Connell to this city next Sunday. The people of the parish were urged to wear ribbons of the cardinal's colors and also to carry small American flags while they lined the streets through which the cardinal will pass on his way from St. Peter's to St. Patrick's church, Sunday afternoon.

The priests reminded the people that Lowell is honored by the cardinal's visit to his native city and that he should be accorded a grand reception.

The Lenten regulations were read and it was stated that special services will be held in the church each Wednesday evening during Lent, while on Friday evenings, there will be stations of the cross.

It was also announced that on next Sunday, in every church in the archdiocese, the annual collection for the pope will be taken up.

Sacred Heart Church

At the high mass at the Sacred Heart church yesterday Rev. John P. Reynolds, O. M. I., former pastor of the church, occupied the pulpit. He first expressed his great pleasure at seeing his former parishioners and then gave a most eloquent sermon on the subject "Charity." He discussed his subject in his usual interesting manner. The mass was celebrated by Rev. James McDermott, O. M. I. Preceding the sermon a beautiful "Vent Creator" was rendered by a quartet. At the offertory Miss Kathleen Jenning sang Millard's "Ave Verum" with excellent expression. The regulations for the Lenten season were read by Very Rev. T. Wade Smith, O. M. I. Fr. Smith also spoke on the reception to Cardinal O'Connell next Sunday. He told of the arrangements that were made and said that all who could should assemble along the route of procession of the cardinal's party and wear a bow of cardinal red ribbon and carry flags. He spoke of the great honor it was to the city to have the cardinal come here and said that the people should do their share to make the reception fitting to the native son who has been raised to such an exalted station as a prince of the church.

Tonight at the Sacred Heart school hall the members of the junior Holy Name society will hold a social.

Attend Reception

A grand reception was tendered Cardinal O'Connell at the Hotel Somerset, Boston, Saturday. Among those present were the following members of the Notre Dame Alumnae, of this city: Mrs. John Donohue, Mrs. Henry O'Dowd, Mrs. Timothy Halloran, Mrs. Owen Donohoe, Mrs. James F. O'Donnell, Mrs. Andrew Molloy, Mrs. John Coffey, Mrs. Wm. P. Barry, Mrs. James McCarthy, Misses Mary Egan, Margie F. Marren, Mary R. Marren, Helen Murphy, Josephine Murphy, Annie Donovan, Helen O'Sullivan, Blanche Walsh, Alice Walsh, Julia Allen, Nora Enright, Alice Masterson, Sadie Kelley.

Monsignor O'Brien

The members of St. Patrick's sanctuary choir will tender a banquet to Monsignor O'Brien at the school hall in Suffolk street tonight. The evening's program will include addresses by representatives of the Holy Name society, Catholic Young Men's Lyceum and the school alumni. Brother Osmund has charge of the program and will act as toastmaster. Monsignor O'Brien has always taken a great interest in the choir and the reception this evening is arranged in recognition of the honor that has been conferred upon the beloved pastor.

The C. Y. M. L.

At the rooms of the Catholic Young Men's Lyceum in Suffolk street tonight a monster banquet will be held. The affair will mark the end of the recent bowling league. The league finished its season last week and a committee was appointed to arrange for the banquet. Besides the members of the teams many others will be present and an elaborate program will be carried out.

ANY NEW READER CAN PREPARE IT

Prescription Recommended for Elderly Folks—Simple Home-Made Remedy and How to Prepare It—If You Have Stomach, Kidney or Bladder Trouble or Rheumatism.

This is a simple home recipe now being made in all the larger cities through the newspapers. It is intended to check the many cases of dyspepsia, rheumatism, kidney and bladder trouble which have made so many cripples and invalids and weaklings of some of our brightest and strongest people.

The druggists here have been notified to supply themselves with the ingredients, and the sufferers will have no trouble to obtain them. The prescription is as follows: Fluid Extract Juniper Berries, one ounce; Compound Fluid Balmwort, one ounce; Compound Syrup Hypophosphites, four ounces. Mix by shaking well in a bottle. Dose is one teaspoonful before each meal and at bed time. Recent experiments prove this simple mixture effective in rheumatism, because of its positive action upon the eliminative tissues of the kidneys. It compels these most vital organs to filter from the blood and system the waste impurities and uric acid, which are the cause of rheumatism. It cleanses the kidneys, strengthens them and removes quickly such symptoms as dyspepsia, backache, blood disorders, bladder weakness, frequent urination, painful, scalding and discolored urine. It acts as a powerful stimulant to the entire kidney and bladder structure.

Those who suffer and are accustomed to purchase a bottle of medicine should not let a little inconvenience interfere with making this up.

FREE BOOK ON PILES

TELLS HOW CURES ARE MADE WITH AN INTERNAL MEDICINE

Do you know the cause of piles?
Is it inward or external?
Is it a skin disease?
Will salves or cutting cure for good?
Do you know how Dr. J. S. Leonhardt found the long-sought internal cure?

These questions fully answered in a booklet mailed free by Dr. Leonhardt Co., Station B, Buffalo, N. Y., or by Carter & Sherburne Co., Lowell Mass., who sells HEM-ROID, the successful remedy at $1 per large bottle, under guarantee. At all drug stores.

SLUGGISH BOWELS CAUSE HEADACHE, DIZZINESS AND SICK, SOUR STOMACH.

No odds how bad your liver, stomach or bowels; how much your head aches, how miserable and uncomfortable you are from constipation, indigestion, biliousness and sluggish intestines—you always get the desired results with Cascarets.

Don't let your stomach, liver and bowels make you miserable another moment; put an end to the headache, biliousness, dizziness, nervousness, sick, sour, gassy stomach, backache and all other distress; cleanse your inside organs of all the poison and effete matter which is producing the misery.

Take a Cascaret now; don't wait until bedtime. In all the world there is no remedy like this. A 10-cent box means health, happiness and a clear head for months. No more days of gloom and distress if you will take a Cascaret now and then. Don't forget the children—their little insides need a good, gentle cleansing, too.

Cascarets

REGULATE STOMACH, LIVER & BOWELS
TASTE GOOD-NEVER GRIPE OR SICKEN.
THEY WORK WHILE YOU SLEEP

10c per box. Also 25c and 50c boxes. Any Drug Store

B. F. KEITH'S THEATRE

WEEK FEBRUARY 19

HOYT LESSING CO.

Presents the DISTRICT ATTORNEY

THE MEREDITH SISTERS — Two Singers That Can Sing
BARNES AND KING — A Lot of Foolishness That Makes You Laugh
JAMES F. McDONALD — A Lowell Boy With a Budget of Good Stories and Songs
A. PICKING & CO. — Something New in Trios, Two Pretty Girls and a Funny Man
De MICHAL BROS. — A LITTLE SURPRISE FOR YOU
EDWIN GEORGE — A LITTLE JUGGLING AND A LOT OF FUN
THE TWO LOWS — THE WORLD'S GREATEST ROPERS

THE LATEST MOVING PICTURES

LOWELL OPERA HOUSE

Julius Cahn, Prop. and Manager

Wed. Feb. 28 — Seats Feb. 23

CHARLES FROHMAN PRESENTS
NAZIMOVA
In the Brilliant Comedy The Marionettes

MERRIMACK SQUARE THEATRE

Subscription List Now Open

WHERE EVERYBODY GOES

1500 Seats 10c

At all matinees excepting Saturdays, Sundays and holidays.

Week Of Feb. 19 — THE PIANO TUNERS — W. M. Blatt's Comedy, Presented by OUR STOCK COMPANY

MISS ANNA McMAHON IN THE MUSICAL REVIEW
INEZ LAWSON CORNETIST
THOSE OLD FAVORITES—MARLOW & PLUNKET
WARTENBERG BROS. NOVELTY ARTISTS
PHOTO PLAYS "FAR FROM ERIN'S ISLE"

FRIDAY NIGHT ..... "THE DUCHESS"

FOR WEEK OF FEB. 26—The Original Brothers Byrne in the "New Eight Bells"

Lowell Opera House

Julius Cahn, Prop and Mgr.

Tuesday, Feb. 20

7 DAYS

GREATEST COMEDY HIT IN 20 YEARS

Prices 25c to $1.50. Seats Now

THURSDAY, FEB. 22—Mat., Night
The Unwritten Law
PRICES—Mat., 10c and 25c; Night, 10c, 20c, 30c, 50c.

Hathaway Theatre

Grand Re-Opening Monday, Feb. 19

HUBERT LeROY AND HIS OWN STOCK CO. WITH Willard Brooks Price in "The World and a Woman"

Popular Prices. Matinee Daily

THE LENTEN SEASON

Opened in Greek Church Today

The Greek Lenten season began this morning and will continue for 50 days. This is the first year for a long time that the season falls in accordance with the Lenten season prescribed by the Gregorian calendar. Strict rules have been laid down by the head of the Orthodox church for the observance of "Sarakosti," or Lent. No meat or milk can be eaten except by those who are sick or old or young. Instead fruits and vegetables and olive oil are used principally.

The first week of Lent is known as "Kathara" or "Pure," and the last is called "Meguale," or "great week of the month." On the third Sunday of the "Sarakosti" the Feast of the Worship of the Cross takes place, and on this day the olive oil is eliminated from the articles of food to be taken. On Palm Sunday fish may be taken.

Special Lenten services will be held on Wednesday and Friday mornings and twice on Sundays. On the first two days the "Presanctified Mass" will be served, this being called "Gulasmene."

A "HOUSE FUND"

TO BE RAISED BY YOUNG MEN'S HEBREW ASSOCIATION

At a meeting of the Y. M. H. A. the following were appointed on a committee to have charge of the subscriptions for a "house fund": Mr. Arthur A. Spero, chairman; Fred Goldman, Esq., Mr. Joseph Bolter, A. S. Goldman, Esq., Mr. Ben Green and Mr. David Ziskind. The above mentioned men are well known professional and business men. Mr. Spero appointed five men to act as captains of teams, who in turn, appointed their own men.

The teams are as follows:

Mr. Frank J. Greenberg, captain, Mr. Samuel Smith, Mr. Paul H. Feinstein and Mr. I. H. Cohen.

Mr. Max Goldman, captain, Mr. Joseph S. Baker, Mr. Louis Tallen, Mr. Max Cohen.

Mr. George Bresth, captain, Mr. Samuel Bernstein, Mr. Maurice Perlman and Mr. Leonard Goldman.

Mr. Max Shapiro, captain, Mr. Harry Snider, Mr. Henry Smith and Mr. Zimberg.

Mr. S. Rostler, captain, Mr. Joseph Kaplan, Mr. Louis Siegal, Mr. Samuel Perlman.

MAHLON PITNEY

May be Named to the Supreme Court

WASHINGTON, Feb. 17—Mahlon Pitney, chancellor of the state of New Jersey, member of congress for two terms, loomed up last night as the man whom President Taft will appoint to the supreme court bench to succeed the late Associate Justice John. M. Harlan.

Among the friends of the president it was reported as practically certain that Chancellor Pitney would be appointed and the nomination, according to excellent authority, will be sent to the senate today or Tuesday.

BODY OF LIND

WHO DISAPPEARED DEC. 8. WAS FOUND IN BROOK

BOSTON, Feb. 19.—The body of James O. Lind, for years official electrician at the State House, who disappeared from his home, 13 Farragut avenue, West Somerville, at 5 o'clock Friday afternoon, Dec. 8, was found shortly before 6 last evening in Alewife Brook, just back of the Somerville Athletic Field.

The discovery was made by two boys, George Greubenstein of 42 Raymond avenue and Merrill Simmons of 69 Raymond avenue. The boys had been testing the ice on the brook and finally came to an area of the surface which bulged upward. Curious to ascertain the cause the two quickly kicked a hole in the surface, and when they did so the body appeared in the hole.

FIRE LOSS $6,000

Candle Started a Blaze in Malden

BOSTON, Feb. 17.—The two-family house at 11 and 13 High street, Malden, occupied by Marshall S. Shedd and family and Herbert A. Hall and family, respectively, was destroyed by fire yesterday afternoon and caused a loss of $6000. The fire started in the Shedd tenement when William Shedd attemped to find some articles in a trunk by the light of a candle.

Marshall A. Shedd, the owner, was carried out of the building, he being in a feeble condition.

THE IRISH LEAGUE

TO HAVE ILLUSTRATED LECTURE ON IRELAND

The United Irish league held a business meeting last evening and decided to have an illustrated lecture and concert in Lincoln hall on March 17. The lecturer will be Lawyer M. J. Jordan of Boston, who has visited Ireland recently. The views show the new conditions throughout the country and will be a revelation to those who left there some years ago. Mr. William Flynn of Boston, a noted singer, will also appear in Irish ballads of which he is at present the best interpreter in Boston.

"JIM" FISK'S WIDOW

PASSED AWAY IN SOUTH BOSTON YESTERDAY

BOSTON, Feb. 19.—Mrs. Lucy D. Fisk, widow of James Fisk, Jr., who was shot more than 40 years ago in the Grand Central hotel, New York, by Edward S. Stokes as the climax of a better rivalry between the two men for the smiles and good will of the famous beauty, "Josie" Mansfield, died yesterday afternoon at the home of Mr. and Mrs. Fred E. Bowker, 326 K street, South Boston, of pneumonia.

She was 76 and had lived more than 30 years in South Boston. About nine months ago Mrs. Fisk had a shock, and early in September a second attack left her in a serious condition.

If you want help at home or in your business, try The Sun "Want" column.

THE GILBRIDE COMPANY

LOCKHART MILL-END SALE — SECOND WEEK

WE HAVE THE "LOCKHART MILL-END" SALE BECAUSE MR. LOCKHART IS THE REAL ORIGINATOR OF THE "MILL-END" SALE. HE AND HIS BUSINESS ARE NEITHER MYTHS NOR MIMICS. OVER ONE HUNDRED OF THE LARGEST MILLS ON EARTH SUPPLY NEW GOODS FOR THIS SALE TO BE SOLD AT "MILL-END" COST

C. A. LOCKHART

FOR THE "LOCKHART MILL-END" SALE, OUR STORE HAS BEEN CHANGED INTO ONE MIGHTY OVERFLOW-MARKET-HOUSE OF NEW "MILL-ENDS" SHIPPED DIRECT FROM THE MILLS. THE GRACE AND BEAUTY OF THE MERCHANDISE DISPLAY WILL CHARM EVERY CUSTOMER, AND ALL THE BENEFITS FROM BUYING NEW GOODS AT "MILL-END" COST ARE YOURS.

LAST WEEK FRIDAY AND SATURDAY THIS STORE DID TWO OF THE LARGEST DAYS' BUSINESS IN ITS HISTORY

WE ALWAYS DO A BIG BUSINESS—A GROWING BUSINESS—AT THE MILL-END SALE. THE PHENOMENAL FEATURE IS THAT IN THE MIDDLE OF FEBRUARY, THE SUPPOSEDLY DULLEST SEASON OF THE YEAR, WE SHOULD EXCEED THE LARGEST TWO-DAYS' BUSINESS OF THE CHRISTMAS SEASON.

This Shows That While Wild Exaggerations are Rampant On Every Hand

THAT IT PAYS TO KEEP FAITH WITH THE PEOPLE, TO KEEP STORE ADVERTISING NEWS WITHIN THE LIMITS OF TRUTH, AND THEN WHEN YOU HAVE VALUES ALMOST UNBELIEVABLE TO ADVERTISE, THE PEOPLE WILL TAKE YOU AT YOUR WORD AND RESPOND AS THEY DID FRIDAY AND SATURDAY. "KEEP FAITH WITH THE PEOPLE," IS THE FIRST PRINCIPLE WHICH MR. LOCKHART INSTILLS INTO EVERY MILL-END SALE.

FIRST WEEK OF THE OFFERINGS

TODAY WILL BE ANOTHER BIG DAY HERE—

Mill-End Sale of Women's Suits

Women's New Winter Suits, in all the leading colors, materials are fancy mixtures, serges and Panama cloths. Regular prices $14.98 to $17.50 ..... Mill-End Sale Price, $5.98

Women's Sample Suits, a good line of colors, materials are homespuns. French serge and Panamas. Regular prices are $15.00 to $25.00 ..... Mill-End Sale Price, $8.98

Mill-End Sale of Men's, Women's and Children's Knit Underwear

Women's Fleeced Union Suits, high neck, long sleeves, ankle length, were 59c ..... Mill-End Sale Price, 39c

Women's Fleeced Vests and Pants, high neck, long sleeves, ankle length, were 25c ..... Mill-End Sale Price, 17c

Women's Fleeced Vests in out sizes, seconds of the 59c value, Mill-End Sale Price, 39c

Women's Lisle Union Suits, low neck, sleeveless, cuff knee, were 75c. Mill-End Sale Price, 39c

Women's Lisle Union Suits, low neck, sleeveless, cug knee, were 50c. Mill-End Sale Price, 29c

Women's Low Neck Sleeveless Vests, were 15c, Mill-End Sale Price, 10c

Women's Low Neck Sleeveless Vests, were 12 1-2c. Mill-End Sale Price, 4 for 25c

Children's Fleeced Vests and Pants, were 25c. Mill-End Sale Price, 17c

Children's Fleeced Union Suits, high neck, long sleeves, ankle length, were 25c ..... Mill-End Sale Price, 19c

Boys' Fleeced Shirts and Drawers, were 25c. Mill-End Sale Price, 19c

Men's Fleeced Shirts and Drawers, were 50c. Mill-End Sale Price 39c

Women's Lace Trimmed Pants, also cuff knee, were 39c. Mill-End Sale Price, 19c

Mill-End Sale of Muslin Underwear

Women's Drawers of good cambric, hemstitched ruffle. Regular price 19c ..... Mill-End Sale Price, 12 1-2c

Women's Drawers of fine cambric, with ruffle of hamburg and cluster of tucks. Regular price 39c ..... Mill-End Sale Price, 25c

Women's Drawers of fine quality cambric, with ruffle of six-inch hamburg and cluster of pin tucks. Regular price 50c. Mill-End Sale Price, 39c

Women's Drawers of nainsook or cambric, circular and straight, with ruffle of Swiss embroidery and cluster of pin tucks. Regular price 75c ..... Mill-End Sale Price, 59c

Women's Night Robes of good cambric, V neck, long sleeves, edged with hemstitched ruffle. Regular price 50c. Mill-End Sale Price, 25c

Women's Night Robes of good nainsook, chemise styles, edged with Val. lace. Regular price 59c ..... Mill-End Sale Price, 39c

Night Robes of fine nainsook, chemise style, yoke of fine embroidery edged with torchon lace and beading. Regular price 75c. Mill-End Sale Price, 59c

Long Skirts of cambric, flounce of tucks edged with embroidery. Regular price 75c ..... Mill-End Sale Price, 59c

Long Skirts with 18-inch flounce of tucks, two rows of torchon insertion and edge, or nine-inch embroidery and tucks. Regular price $1.00 ..... Mill-End Sale Price, 79c

Mill-End Sale of Gloves

Women's Fine Lambskin Gloves in tan, brown, gray, white, champagne and black. $1 value ..... Mill-End Sale Price, 59c

Women's Tan Cape Gloves, Prix seams, $1.25 value. Mill-End Sale Price, 79c Pair

Women's 12-Button White Kid Gloves, $2.50 value. Mill-End Sale Price, $1.79 Pair

16-Button Length Pure Silk Gloves, double-tipped fingers, in white, pink, sky and canary, $1.00 value. Mill-End Sale Price, 59c Pair

2-Clasp Silk Gloves, double tipped fingers, 50c value. Mill-End Sale Price, 39c Pair

Gauntlet Kid Gloves, in black and tan, $2.50 value. Mill-End Sale Price, $1.00 Pair

Women's and Children's Wool Gloves and Mittens, 25c value. Mill-End Sale Price, 19c Pair

Mill-End Sale of Damasks and Napkins

64-Inch Mercerized Table Damask. Regular price 29c yard. Mill-End Sale Price, 21c Yard

70-Inch All Linen Table Damask. Regular price 79c yard. Mill-End Sale Price, 59c Yard

72-Inch Unbleached Table Damask, all pure linen, only two patterns. Regular price $1.19 yard ..... Mill-End Sale Price, 75c Yard

72-Inch Full Bleached Pure Linen, extra heavy and fine, the best damask imported at the price, 12 designs, all new and select. Regular price $1.39 yard ..... Mill-End Sale Price, $1.00 Yard

Napkins to match, 20, 22 and 24-inch. Mill-End Sale Prices $2.50, $3.00 and $3.50 Dozen

18-Inch Mercerized Napkins. Regular price 49c dozen. Mill-End Sale Price, 29c Dozen

18-Inch Mercerized Napkins. Regular price $1.25 dozen. Mill-End Sale Price, 75c Dozen

18-Inch Unbleached All Linen Napkins. Regular price $1.50 dozen. Mill-End Sale Price, 98c Dozen

Mill-End Sale of Crash Toweling

Twill Cotton Crash. Regular price 6 1-2c yard. Mill-End Sale Price, 4 1-2c Yard

17-Inch Heavy All Linen Crash. Regular price 10c yard. Mill-End Sale Price, 6 1-4c Yard

20-Inch Extra Heavy All Linen Brown Crash. Regular price 12 1-2c yard ..... Mill-End Sale Price, 8c Yard

17-Inch Extra Heavy All Linen Bleached Crash, with red, white or blue border. Regular price 12 1-2c yard. Mill-End Sale Price, 10c Yard

Mill-End Sale of Decorative Linen

Mexican Drawn Work Doilies. Regular price 10c each. Mill-End Sale Price, 5 for 25c

Mexican Drawn Work Doilies. Regular price 15c. Mill-End Sale Price, 3 for 25c

Hemstitched Scarfs and Squares to match. Regular price 25c each. Mill-End Sale Price, 19c Each

30-Inch Embroidered Doilies. Regular price 49c each. Mill-End Sale Price, 25c Each

Mexican Drawn Work Scarfs. Regular price 39c each. Mill-End Sale Price, 29c Each

30-Inch Renaissance Doilies, round and square. Regular price $1.00. Mill-End Sale Price, 69c Each

3-Piece Renaissance Scarfs. Regular price $1.00. Mill-End Sale Price 89c Each

4-Piece Renaissance Scarfs. Regular price $1.39. Mill-End Sale Price, $1.00 Each

Mill-End Sale of Silks

18-Inch Black Taffeta Silk. Regular price 59c. Mill-End Sale Price, 39c Yard

27-Inch Black Messaline Silk. Regular price 87 1-2c. Mill-End Sale Price, 59c Yard

27-Inch Black Peau de Soie. Regular price 87c. Mill-End Sale Price, 59c Yard

36-Inch Black Peau de Soie. Regular price $1.10. Mill-End Sale Price, 79c Yard

36-Inch Black Taffeta Silk. Regular price $1.25. Mill-End Sale Price, 69c Yard

27-Inch Plain and Dotted Seco Silk. Regular price 29c. Mill-End Sale Price, 19c Yard

24-Inch Jamaica Foulard Silk, striped and dotted. Regular price 49c. Mill-End Sale Price, 19c Yard

27-Inch Shantung Silk. Regular price 79c. Mill-End Sale Price, 49c Yard

19-Inch Plain Color Satin Messaline. Regular price 75c. Mill-End Sale Price, 49c Yard

19-Inch Check and Stripe Satin Messaline, all colors. Regular price 79c ..... Mill-End Sale Price, 49c Yard

19-Inch Changeable Taffeta Silk, all shades. Regular price 75c. Mill-End Sale Price, 49c Yard

19-Inch Colored Taffeta Silk, all shades. Regular price 75c. Mill-End Sale Price, 49c Yard

White Crepe de Chine Silk. Regular price 75c. Mill-End Sale Price, 49c Yard

Mill-End Sale of Wash Goods

Every Yard at Reduced Prices. Read!

Percales, yard wide. Regular price 10c ..... Mill-End Sale, 6 1-4c

Percales, yard wide. Regular price 12 1-2c. Mill-End Sale Price, 10c

Outing Flannel. Regular prices 10c and 12 1-2c. Mill-End Sale Price, 7 1-2c

Bates and Red Seal Ginghams. Regular price 12 1-2c. Mill-End Sale Price, 10c

Renfrew and Classic Ginghams. Regular price 10c. Mill-End Sale Price, 6 1-4c

Fancy Ginghams. Regular price 8c ..... Mill-End Sale Price, 5c

Apron Ginghams. Regular price 8c ..... Mill-End Sale Price, 5c

Fancy Pongee. Regular price 12 1-2c. Mill-End Sale Price, 7 1-2c

Print. Regular price 7c ..... Mill-End Sale Price, 5c

Yard-Wide Chambray. Regular price 12 1-2c. Mill-End Sale Price, 7c

Rajah, Shantung, Tussah Silk. Regular prices 25c and 33c. Mill-End Sale Price, 17c

Mill-End Sale of Ribbons

Three Exceptional Lots Just Arrived From the Silk Mills.

3 1-2-Inch Taffeta Ribbons, 12 1-2c values. Mill-End Sale Price, 10c Yard

5-Inch Taffeta Ribbon, in all desirable shades. Regular price 25c. Mill-End Sale Price, 15c

6-Inch Taffeta Ribbons, all colors. Regular price 29c. Mill-End Sale Price, 19c

Mill-End Sale of Wanted Notions

24-Yard Pieces White Tape. Regular price 10c. Mill-End Sale Price, 6c

Hooks and Eyes, black and silver, with Peet's eyes, two dozen on card. Regular price 5c ..... Mill-End Sale Price, 2c

John J. Clark's Spool Cotton. Regular price 4c. Mill-End Sale Price, 2c

Sewing Silks, all colors. Regular price 8c. Mill-End Sale Price, 2c

Basting Cotton. Regular price 3c ..... Mill-End Sale Price, 1c

Safety Pins. Regular price 5c ..... Mill-End Sale Price, 2c

Common Pins. Regular price 3c ..... Mill-End Sale Price, 1c

Pearl Buttons. Regular price 7c ..... Mill-End Sale Price, 4c

Mill-End Sale of Hodge's Fibre Rugs

Carpet Sizes—These Rugs are Guaranteed Perfectly Sanitary and Odorless and are the Most Desirable Chamber Rugs Made.

Hodge's Fiber Rugs, size 6x9. Regular price $6.00. Mill-End Sale Price, $3.69

Hodge's Fiber Rugs, size 7 1-2x10 1-2. Regular price $8.00. Mill-End Sale Price, $4.95

Hodge's Fiber Rugs, size 8 1-4x10 1-2. Regular price $9.00. Mill-End Sale Price, $5.45

Hodge's Fiber Rugs, size 9x12. Regular price $10.00. Mill-End Sale Price, $6.45

We have in this lot HODGE'S FIBER RUGS, several odd sizes in all different colors which can be used to advantage in odd size rooms. Please bring dimensions of rooms.

Mill-End Sale of Rugs

Tapestry Brussels Rugs, 8 1-4x10 1-2, slightly imperfect. Regular price $12.50 ..... Mill-End Sale Price, $8.95

Tapestry Brussels Rugs, 8 1-4x10 1-2, no seams, perfect, regular price $15 ..... Mill-End Sale Price, $9.95

Tapestry Brussels Rugs, 7 1-2x9, perfect, regular price $10. Mill-End Sale Price, $6.95

Tapestry Brussels Rugs, 9x12, slightly mismatched, regular price $15 ..... Mill-End Sale Price, $9.95

THE LOWELL SUN

JOHN H. HARRINGTON, Proprietor

SUN BUILDING, MERRIMACK SQUARE, LOWELL, MASS.

Member of the Associated Press

THREE DOLLARS PER YEAR. TWENTY-FIVE CENTS PER MONTH

The sworn daily average circulation of The Lowell Sun for the year 1911 was

15,442

Sworn to by John H. Harrington, proprietor, Martin H. Reidy, business manager, and Alfred Pilotte, pressman, of The Sun, before me, January 1, 1912. J. JOSEPH HENNESSY, Notary Public.

The insurance companies are fighting about the business to be done under the workmen's compensation act. At present a proposition to bar the private companies from getting any of the business is being bitterly fought before the legislature. The insurance companies today are a power in the land financially, politically and otherwise.

The legislative committee on railroads has again turned down the petition of E. Moody Boynton for an appropriation of $5,000,000 to start his bicycle railroad. As did the late Capt. Meigs of this city, Mr. Boynton has a system that, while it may be practical, does not appeal to railroad men as worth trying. They believe it would not be practical. If they saw any great merit in it they would speedily buy it from the inventor and furnish all the capital needed to give it a satisfactory trial.

TO OBSERVE THE FOURTH

The city of Quincy has already made arrangements for a large celebration for the Fourth of July to consist of a public parade, athletic contests, music, oratory, aviation exhibits and a great display of fireworks. This form of celebration will undoubtedly prevent the private displays of fireworks such as have usually been attended with serious accidents.

A good old-fashioned parade of antiques and horribles, and the more antique and horrible the better, has always been enjoyed on the Fourth of July, and the people would rather see such a parade than any other form of celebration.

THE CASE OF OFFICER PAGE

Mayor O'Donnell as head of the police department and as presiding officer at the meeting of the municipal council should take steps to have Officer Page obey his superior officer when ordered to make an arrest. If the superintendent of police ordered him to make an arrest and an outside party appealed to him not to make the arrest, which should be obey? Any officer who fails or refuses to obey such a peremptory order from a superior officer should be reprimanded so that the discipline of the department may be maintained. Officer Page's lapse of duty at city hall the other day should be made an object lesson for the benefit of other officers in the department.

PHYSICALLY DEFECTIVE CHILDREN

The official statement by the head school physician of Boston that 65 per cent. of the children are suffering from physical defects that render the service of a physician or dentist necessary seems rather alarming. Of the 52,224 children examined it seems that 53,503 have been pronounced defective. The defects complained of, it is said, centre in the mouth and consist of trouble with the throat, the teeth and the nose. Suspicion is cast upon the genuineness of the report by a statement published immediately after that most of the troubles complained of can be overcome by chewing listerated gum. It is needless to say the latter statement is made by a company that manufactures the gum. Adenoids, a growth in the throat that affects the child's breathing, is one of the worst evils complained of and bad teeth come next.

CRIMINAL USES OF THE AUTO

The automobile is being used in big cities as the medium of rapid escape by burglars who commit robberies in broad daylight. There was an example of this kind in New York the other day when highwaymen jumped upon a taxi and robbed bank messengers of $25,000, then leaped into a black auto and drove rapidly away without leaving any trace of their identity. This is but one of the many examples that might be quoted, showing how deftly highwaymen use the machine to ply their business and escape arrest. There is another species of crime fully as bad in which the auto is used. That is the abduction of young girls. There are many unsophisticated young girls ready to accept a ride in an auto, but they do not realize the fact that once they get in they cannot get out until the chauffeur is willing to let them out. Many of the young girls that have disappeared in some of the large cities of late were carried off in autos. There is reason to believe that the "white slave" business so far as it is plied in this country is using the auto as one of its principal instruments for gathering in young girls and delivering them at the places where they are to be detained. It is up to the parents to caution their girls about such dangers so that they may not be so easily deceived.

ROOSEVELT TO BE A CANDIDATE.

Ex-President Roosevelt has apparently thrown off the mask and is now in the field as a candidate for the presidency. This is indicated by an article in the Outlook, a magazine with which he is connected. That article argues that his statement of 1904 and 1907 to the effect that he would not seek a third term did not militate against his candidacy in the present case as they referred, the Outlook alleges, to consecutive terms. The writer tries to illustrate the force of his argument that these statements amounted to nothing more than would a statement of a man refusing another cup of coffee at breakfast. The Outlook claims that such refusal would not indicate that he did not want more coffee the next morning, the next week, the next month or the next year.

This article taken in connection with other movements of the ex-president indicate that he is now openly arranging to enter the contest as an active candidate. We may, therefore, expect to see lively times ahead during the coming campaign. We do not believe even Roosevelt will be able to unite the warring factions of the republican party so as to hold it in power another term. The nation has suffered a great deal from the republican policies during the past four years simply because the party broke faith with the people on the tariff question in failing to revise the tariff downward. The republican party is badly split up into factions, and it will be still more divided if Roosevelt enters. He undoubtedly expects to secure the nomination and sweep the country, but he will find that he cannot stem the tide now threatening to sweep his party out of power. The people of this country are extremely tired of the abuses arising from the excessive tariff, particularly the high cost of living, and they will not return to power the party that violated its pledges on the tariff question after being elected four years ago.

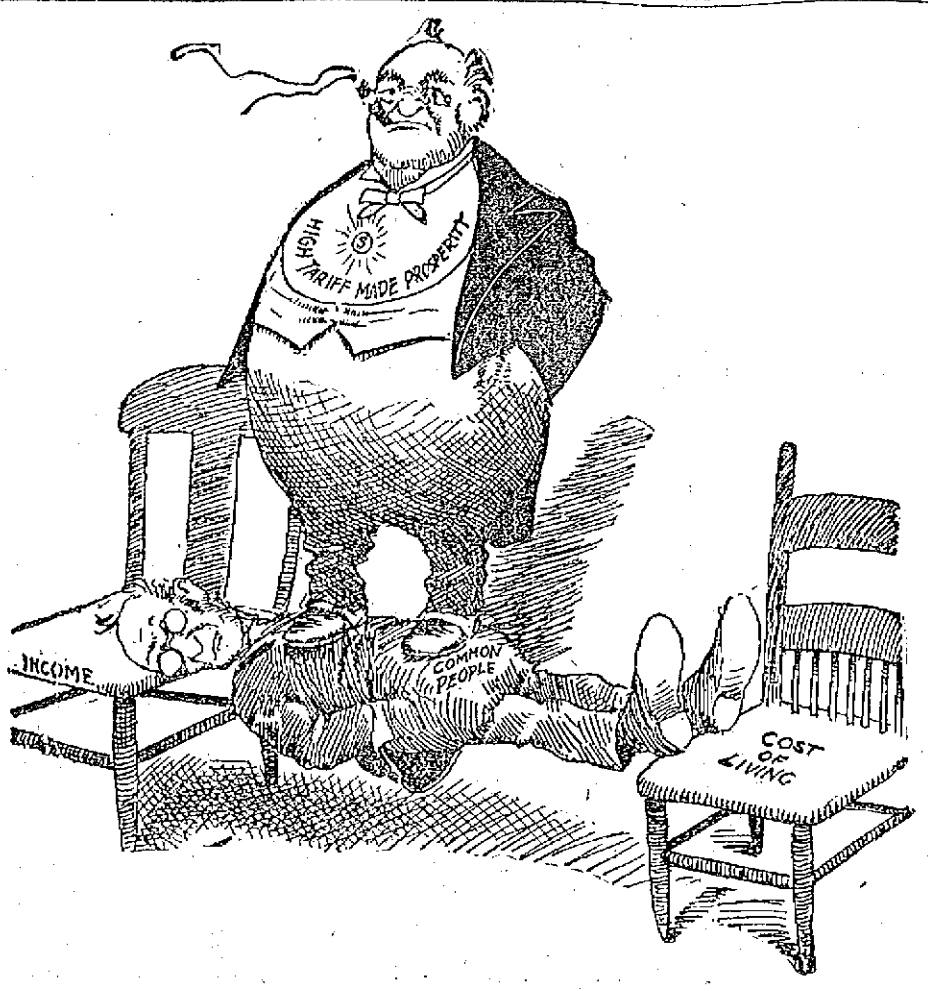

HYPNOTIZED LONG ENOUGH

SEEN AND HEARD

Practice makes perfect, but when it comes to catching cold, no previous experience is necessary.

If the early worm ever hears the proverb, probably he will change his habits, and ever afterward get up late.

The man who is seeing rainbows all the time may be too optimistic, but at any rate he is happier than the man who is all the time anticipating earthquakes.

GRANDMA

There's a twinkle in her eye,
O so merry! O so sly!
That you never see the wrinkles in her face;
She's so full of fun and play
That you never see the gray
In her tresses, and you never see a trace
Of the feebleness of years,
Born of heartaches and of tears,
She's the youngest of the children still today.
All the charm of youth remains,
All her beauty she retains,
O she's right up to the minute in her way.

Just because she's seventy-two
Any old thing will not do,
She believes that she must always look her best;
Though her gowns are mostly black,
She was never known to lack
A little dash of color at her breast.
"Just because I'm old," says she,
"Do not think I'm going to be
Out of style and frumpy looking, for I'm not!
And when folks come in to call,
I'm not going to wear a shawl,
And cover up the splendid things I've got."

O, dear grandma, let me say
As I look at you today
In your stylish gown of satin with its little touch of blue;
As I see your merry eye,
When the years have wandered by
May I only be as happy and as lovable as you.
May I come from out the gloom
Of my troubles with the bloom
Of a heart that's ever youthful still in view.
With a dash of color gay
To relieve the sombre gray
May I be as young as you at seventy-two.

—Edgar A. Quest, in Detroit Free Press.

In spite of the humorists, sometimes a man isn't all tired out when he gets back from a vacation.

Once in a great while you may see what you might call real golden hair, but most of what the girls call golden hair is just yellow.

The man who spades the soil diligently, to plant corn and potatoes, is likely to get rich quicker than the man who digs for buried treasure.

When a shoe string breaks, and you have to put in a new one, do you always put in two?

No man is really busy unless he cannot possibly find time to do the things he really wants to do.

"Advice costs nothing and sometimes is worth just what it costs" is a saying attributed to Tom Lawson, of "frenzied finance" fame. This epigram came to our mind the other day while reading an editorial in a current magazine describing in eloquent terms the peaceful and happy existence of those fortunate mortals living on farms.

According to the gentleman who wrote the article it would seem that life as passed upon a 160 acre patch in some fertile and beautiful region cannot be excelled even by that passed by, say a devout Mussulman, when, after death, he takes up his eternal residence in the Garden of Allah. Now, it is dollars to doughnuts that our esteemed contemporary, after dining at his hotel one evening, indited this particular effusion while lolling in the lap of luxury and enjoying the aroma of a pure Havana; keeping a solicitous eye on a buffet installed in a convenient little closet, and now and then gazing through the window to gather inspiration for his pastoral rhapsody by watching the taxies shooting along the asphalt pavements, noting the number of strap-hangers on a passing trolley that goes clanging down the avenue, and surveying the passing crowds, who are rushing here and there, bound for the matinees, for restaurants, or, on the elevated, for dinkey little flats which are located in the noisy streets of cliffed suburbs. And as our learned contemporary winds up his delightful little essay with sagacious observations about green fields and chickens and cabbages, etc., etc., he yawns, stretches himself, lights a fresh cigar, puts on his ulster, hails a passing taxi and proceeds to his club, where there is to be an all-night sitting at a pleasant little diversion known as "rummy." As Tom Lawson very well put it, "Advice costs nothing and sometimes is worth just what it costs."

EDITORIAL COMMENT

Bridgeport Post: The Bridgeport board of education might give the Brockton school board some valuable advice on how to abolish fraternities from the high school.—Bridgeport Post.

LAWRENCE WAKING UP

Lynn Item: Lawrence has at last decided to increase the police force of that city and relieve the militia from patrol duty. It is high time that this was done. Whether it could have been done earlier in the trouble is not easily answered. The riotous element of the strikers stood more in fear of the soldiers than they did of the police, and probably the peace was better preserved by the militia than it could have been by the police force of the city.

STRAW VOTE FOR ROOSEVELT.

Fall River Globe: The Massachusetts progressives have through their executive committee been taking a straw vote to discover the direction in which the political tide is running in this state and they report that most of the replies received indicate a strong preference for Roosevelt as the republican presidential candidate. It would be interesting to know, however, whether the persons who were requested to express their choice were carefully selected or were picked out promiscuously.

GOOD ARGUMENTS

Providence Journal: Governor Foss has seen nothing in his own personal experience to make him believe that his ideas on the tariff are not vote-winning ones. He hammered the schedules when a republican, and he was elected to congress with the same argument that he now uses.

THE REPUBLICAN PARANOIACS

Worcester Post: The republican factions are getting interesting in their use of terms of alienism in describing each other. If the insurgents are "emotionalists and neurotics," as Taft says, he and his crowd, the insurgents retort are troubled with "paranoia." Senator Lodge, however, went into another field of learning in his Springfield, Ill., Lincoln speech to call "progressiveness" "a return to the political amoeba." To save readers from resort to dictionaries it may be remarked that what he intended was to call the insurgents a contemptible kind of small fresh water fish, rudimentary as organisms, but having the power of undergoing many changes of form at will.

—MONEY REFUNDED—
IF YOUR
RHEUMATISM
SCIATICA or NEURITIS
Is Not RELIEVED by
NURITO
without the use of
OPIATES OR NARCOTICS.
NOT a patent medicine.
Let us send you particulars and testimonials from people YOU KNOW. They will convince you that we have relieved other cases as severe as yours.
At Riker-Jaynes Drug Store, 123 Merrimack street, in $1 and $2 boxes, or sent direct.
THE MAGISTRAL CHEMICAL CO.
—Flatiron Bldg., New York—

LOWELL OPERA HOUSE

"Seven Days," the comedy by Mary Rinehart and Avery Hopwood that the New York Sun described as "continuous laughter" and Amy Leslie, the brilliant critic of the Chicago Daily News, as "one hilarious delight" and "a rip-snorting deluge of fun," and the Philadelphia Inquirer as "countless laughs" and the Boston Post as "merriment continuous" (there are any numbers of others but these will serve) —"Seven Days" is to be presented by Messrs. Wagenhals & Kemper at the Opera House tomorrow night. "Seven Days" stands for laughter, first, last and all through, so much laughter that people have said they wished the fun would let up so they could catch their breath. They really didn't wish anything of the sort, though; they wouldn't have missed one minute of the merriment in the funniest play footlights ever shone upon. There is no telling how many of them have gone back to laugh all over again, and more heartily than before. They must have returned in legions, for "Seven Days" got to a third year in New York.

BARGAIN MATINEE THURSDAY.

"The Unwritten Law" is to be the attraction at the Opera House for the afternoon and evening of Washington's Birthday, Thursday, Feb. 22, and this interesting and sensational comedy drama will be offered at bargain prices, matinee ten and twenty-five cents, twenty and thirty cents with a few orchestra seats at fifty cents. Seats for both performances are now on sale.

BARON TRENCK.

One of the newest of the Whitney productions is that of "Baron Trenck," which is to be presented here at the Opera House, next Saturday afternoon and evening by the Whitney Opera Co. "Baron Trenck," which is said to be a worthy successor to "The Merry Widow" and "The Chocolate Soldier," will be presented here by the same excellent cast and elaborate production as seen in Boston, and with an augmented orchestra under the direction of Sig. Novallis. Seats for "Baron Trenck" will be on sale Tuesday morning.

NAZIMOVA.

Next Wednesday should be one of the red letter days on the local theatrical calendar for on the evening of that day Nazimova, the most interesting personality upon our stage today, is to appear at the Opera House, Feb. 28. In "The Marionettes," the Pierre Wolff comedy which within one year achieved success at the Comedie Francaise in Paris, the Comedy Theatre in London, with a strong thread of sentimental interest running through it and no brushing up of the occult will be necessary to its enjoyment.

Nazimova's vogue is indisputable and it is based upon a power of attraction that baffles analysis, so many elements are concerned in it, and in her new play she is said to exercise a greater fascination than ever.

Frank Gillmore, Arthur Lewis, Edward Feilding, Grace Carlyle, and Kate Meek are prominent members of the supporting company.

KEITH'S LOWELL THEATRE

Manager Stevens offers an exceptionally strong and well balanced bill and a special Lowell attraction in James F. McDonald, a Lowell boy, who has gone forth and made good throughout the country though of whom little has been seen in Lowell except during vacation periods. Mr. McDonald will bring with him a new budget of songs and funny sayings, including his celebrated Italian ditty which has made him famous. Mr. McDonald is an old "Acre" boy and will be warmly welcomed by his many friends. He is a member of Lowell council, K. of C. The headline act for the week is entirely different from the headline acts thus far, for illustrating the infinite variety of vaudeville, it is a playlet of a serious and intensely dramatic nature entitled "The District Attorney," telling the thrilling story of a man who, sentenced to prison for life for a crime of which he is innocent, becomes desperate, escapes from prison and enters the home of the district attorney who prosecuted him in the dead of night on vengeance intent. The Meredith sisters, are charming entertainers in the songs and dances and costumes of different nations, even including the Indian and Chinaman. Arthur Pickens and his two fair associates have a delightful comedy singing and dancing act that has caused a furore wherever they have appeared. DeMichal brothers, harpists and violinists present a high class musical act including an Italian street scene with scenic costumes and electrical effects. Edwin George, the comedy juggler, never fails to please with his great act. Barnes and King, the comedy conjurors and exposers of black art, perform all kinds of mystifying acts and then show you how they're done. The Lowes are the greatest lariat throwers on the stage and have an act well worth while. In all it's a strong bill.

A BLESSING TO SKIN SUFFERERS

Few people go through life without some form of skin trouble. Many people suffer from eczema and think it is something else. The new remedy Cadum has proved a blessing to thousands who have suffered for years from distressing, stubborn and disfiguring skin diseases. The wonderful work of healing that Cadum has accomplished accounts for its great sale. It gives immediate relief, and quickly acts upon eczema, acne, pimples, sores, ulcers, rash, chafings, rough skin, itching piles, etc. 18c and 25c per box.

MERRIMACK SQUARE THEATRE

William M. Blatt's bright comedy playlet, "The Piano Tuners," is to be the regular weekly offering by Our Stock company at the Merrimack Square theatre this week. The piece is one that has enjoyed numerous successful runs in various cities of the country and should certainly meet the demands of the patrons of this playhouse. With such clever artists as Kendal Weston and his assistants engaged in the cast the play will no doubt please. The staging of it will be done in the usual clever manner.

Another feature of the week's bill will be the appearance of Miss Anna McMahon in songs. Miss McMahon's popularity among local theatre-goers is such as to make her a favorite here. She seems to possess the happy faculty of making new friends at each succeeding performance, a fact that reflects creditably to her reputation as an entertainer.

Miss Inez Lawson, lady cornetist of wonderful ability, will be another feature. Miss Lawson possesses the charm and mannerisms which invariably go to make her generally popular with all and during the coming week should share richly in the honors to be bestowed by patrons.

Marlow and Plunkett, two of the best known comedians on the vaudeville stage, and well-known locally, will appear in an entirely new sketch. They have new jokes, new sayings and new songs, that mingle together in one of the best laugh-producers seen on a local stage in months.

Then there's the Wartenberg Brothers, vaudeville's latest novelty entertainers, who will give a series of features that are really new and amusing. Added to these will be the usual excellent series of photo-plays, including one of the last productions, entitled "Far from Erin's Isle." The views of world-wide events, provided exclusively to this playhouse, are also interesting and instructive.

The Merrimack Square Theatre concert orchestra will feature selections from the opera "The Duchess" on Friday evening. Patrons are reminded of the fact that there are 1500 seats at 10 cents each sold at matinees, excepting Saturdays, Sundays and holidays.

HATHAWAY THEATRE

Today is opening day at the Hathaway theatre with Hubert LeRoy and his clever stock company, including Willard Brooks Price, a Lowell boy, in John Lawrence's great society drama, "The World and a Woman," which will run all week to be followed by "Sunset Trail," and a strong list of dramatic attractions. The make-up of the new company is radically different from many of its predecessors in Lowell. It may be truthfully called an all-star cast for while its members are not as numerous as some of the companies of the past each one is a leader in his or her particular line. Mr. Hubert LeRoy, the head of the company, is a distinguished character actor and will play character parts exclusively. Mr. Price has been starring in comedy and will take the comedy roles. Miss Laura MacVicker, a charming ingenue, will play the ingenue leading roles; Miss Marie Gower will be seen in the second or heavy female roles, and so on with the other members of the company. Each has been selected for a particular line of work. It matters not how competent the leading couple may be, if their supporting company is not adequate the whole effect is gone, and Mr. LeRoy had this fact in mind in making his selections. The plays will be richly staged and costumed and of a high order in themselves. Matinees will be given daily and the prices will be 10 and 20 cents for matinees and 10, 20 and 30 cents for the evening performances and no more.

ACADEMY OF MUSIC

"A Break for Liberty" is the offering of the Fannie Hatfield Stock company for the first three days of this week at the Academy. It is a strong dramatic playlet that is bound to please. Eddie La Rose as a Hebrew convict—Nuff sed.

Ernie and Ernie, in three feet of comedy, have a yard of mirth containing a wealth of comedy, song, and fine clothes.

Roe Reaves, a character singer, is so good that he played in Boston for over a year, and the management had to tell him how good the people of Lowell were before he would consent to leave the home of baked beans.

Popular songs by popular singers.
Latest and best photo plays.
Don't fail to see "Hogan's Alley."

SALAD SUPPER

SERVED AT ST. ANNE'S EPISCOPAL MISSION PARISH HOUSE

A salad supper and entertainment was held at the parish house of St. Anne's Episcopal mission in Billerica, Saturday night, the affair being under the auspices of the ladies of the mission.

Supper was served between 5.30 and 7.30 o'clock and about 200 enjoyed the excellent menu. At the conclusion of the supper the following entertainment program was carried out:

Piano and violin duet, John T. and Miss Sarah Stott; song, Charles H. Bailey; duet, Misses Maud and Dora Ellis; song, Mrs. James Sansen; song, Fred Mills; song, John W. Stott; piano selection, George Kearney.

The committee in charge of the event was composed of members of St. Elizabeth's Guild, headed by Mrs. Lucy Mills and her assistants were: Mrs. Hallie Whitney, Mrs. George Hurst, Mrs. John W. Stott, Mrs. John T. Sutcliffe, Mrs. William McBride, Miss Hannah Wolfenden, Miss M. H. Brown, Miss May Sutcliffe, Miss Ella Whitehead, Mrs. Roger Barrington, Mrs. Charles Hurst, Miss Mary Walker, Mrs. Thomas A. Ellis, Mrs. Charles H. Bailey, Miss Sarah Stott, Mrs. James Sansen, Miss Meers, Miss Crombie.

Dr. Bull's COUGH SYRUP

For coughs, colds, hoarseness, bronchitis, croup, influenza, whooping cough, measles cough, and for asthmatic and consumptive coughs in all stages of the disease. Good for man, woman and child. Nothing better. Price, 25 cts.

NO MORPHINE OR CHLOROFORM

"I had a cough for four weeks, but after taking two bottles of Dr. Bull's Cough Syrup the cough was all gone." James W. Byrd, 2626 S. 15th St., Philadelphia, Pa.

SAMPLE SENT FREE
Write for it today. Mention this paper. Address A. C. MEYER & CO., BALTIMORE, MD.

Putnam & Son Co.
166 CENTRAL STREET.

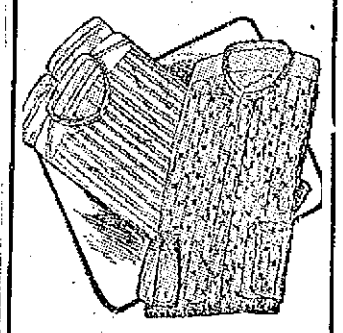

Handsome Patterns; New Colorings in Spring Shirts

In the new numbers of handsome shirts that are ready for you here, nearly every pattern is exclusive.

The materials are the best that are used in shirt making—sizes are full and generous, and the workmanship "custom" in every respect. All of our shirts are hand laundered—and fit is guaranteed—Plain front or plaited, all coat style,

$1.00, $1.50 and $2.00

Special Shirts for Portly Men—Made in sizes 16 1-2 to 19 inch neck band, bodies cut four inches wider and four inches longer than regular patterns—roomy and comfortable, and they'll fit the men for whom these shirts are intended, $1.50

The New Hats

Full, stiff and flexible Derbies in the correct Spring shapes, lower crowns, broader, flat set brims in young men's special blocks.....$2.00 to $5.00

New Soft Hats—Smooth or fuzzy, from the best American manufacturers and from Belgium and Austrian makers—new colors in all new shapes,

$1.50 to $4.00

New Cloth Hats in very smart paterns.

MARK CROSS LONDON

Ladies' Gloves

From Mark Cross, marked down to $1.19

A few dozen pairs of Ladies' White Buckskin Street Gloves, from Mark Cross, London stores—are marked down today. These will be too heavy to sell in two months from now, so we reduce the price from $1.50 to

$1.19

ALL THE BEST GRADES
—OF—
ANTHRACITE and BITUMINOUS COAL
CAN BE HAD AT
E. A. WILSON & CO.
4 MERRIMACK SQUARE, 700 BROADWAY, 13 TANNER STREET

MANAGER GRIFFITHS

Now of Washington Has Been Leader of Many Teams

Of the sixteen major league baseball managers now preparing for another campaign Clark Griffiths has filled the greater number of engagements. When Griffith decided to become a team manager he took hold of the Chicago White Sox and won an American league pennant. He was shifted to the New York Americans and lost one pennant by a single game. When he left the Highlanders he assumed the herculean task of developing a winner in Cincinnati with the result that he quit in disgust last fall and accepted his present berth with the Washingtons.

John McGraw of the Giants has filled several managerial positions. He branched out as a team leader when he was sold to the St. Louis National league club, with which he remained for one disastrous season. He returned to Baltimore after that and took hold of the American league club in that city. Oddly enough the Orioles under McGraw's direction finished far down in the race that year and when the little manager received an offer to handle the Giants he jumped at the chance—the best move he ever made.

Connie Mack did not win championships when he managed the Pittsburghs a dozen years ago for the reason that he did not enjoy absolute authority, but when he assumed the management of the Athletics things were different and he soon demonstrated his worth by developing several pennant winners. Griffith, McGraw and Mack, therefore, are the only managers that have handled teams in both major leagues. Going over the rosters of the various teams, you'll find Jake Stahl, who will manage the Boston Red Sox this year, at least on paper, had a former engagement of this kind with the Washington club. James McAleer, the president of the club, who may be the power behind the throne, has managed the St. Louis Americans and the Washingtons with fair success.

John Kling, the manager of the Boston Nationals, will have his first experience in this capacity, but President John M. Ward, who will be ready with valuable suggestions, managed the Giants in 1894. William Dahlen will begin his third engagement as manager of the Brooklyns, with whom he became a team leader. Harry Wolverton, who has succeeded Hal Chase in charge of the New York Americans, will make his initial bow in the major league company, having learned the ropes while at the head of the Newark and Oakland teams.

Charley Dooin, again manager of the Philadelphia Nationals, has never had any other engagement, and this will be his third year. James Callahan of the Chicago White Sox is another beginner with the reins, although his success seems to be a foregone conclusion. Manager Chance of the Chicago Cubs is a fixture in the Windy City, as he began his managerial career with that club.

Harry Davis is making his first attempt at managing a big league team with the Cleveland Americans. He was Connie Mack's right hand man for many years and gained plenty of experience. Another new man is Hank O'Day of the Cincinnati Reds. As a National league umpire for many years he made a fine record, but as a baseball manager in Porkville, where the anvil chorus holds sway, he may have many obstacles thrown in his way.

Hugh Jennings from the time he left the Eastern league ranks to manage the Detroits has remained secure in his position. He is one of the Tigers' valuable assets and probably can remain at the helm as long as he cares to. Roger Bresnahan, who left the Giants several years ago to manage the St. Louis Cardinals, is still in command, and has a long term contract. Bobby Wallace has signed another agreement to manage the St. Louis Browns in spite of limited experience. Fred Clarke has managed the Pittsburghs for so many years that the Pirates would seem lost without him.

Harry Gessler, outfielder for the Washington club, has been sold to the Kansas City American association club.

Louis Spencer, a semi-professional ball player, who is said to have gone to Memphis from Pittsburgh, and eaten candy which on Saturday caused the death of Simon O'Malley and 3-year-old Bonnie Reedy, is held pending investigation of his record.

"Tex" Jones, first base recruit with the White Sox, and Miss Helen Stanley of Wichita eloped yesterday and were married in Kansas City. Miss Stanley is the daughter of Edmund E. Stanley, president of Friends' university of Wichita and Kansas State superintendent of schools for many years.

Harry Wolter, outfielder for the New York Americans, resigned as coach of the Santa Clara college baseball team as a result of a disagreement with the president of the college, over the reinstatement of a player who had been suspended by Wolter.

Most of the trade and sale talk at the Amn. league meetings came from American association managers, who are hot for big league castoffs. Managers Jimmie Burke of Indianapolis, Carr of Kansas City and Hugh Duffy of Milwaukee conferred with several managers regarding men. Duffy is certain to obtain several Chicago men. Burke expects a catcher, a pitcher and an infielder before April 1, and Carr is angling for a pitcher. Jack Hendricks of the Denver Western league club has been promised two Boston players.

MAYOR SHANK RETURNS TO INDIANAPOLIS FROM NEW YORK WITH SOME NEW IDEAS

MR. AND MRS. LEW SHANK
COPYRIGHT 1912 BY AMERICAN PRESS ASSOCIATION

INDIANAPOLIS, Ind., Feb. 19.—Mayor Lew Shank and Mrs. Shank have returned from New York, where the mayor went to study market conditions and to tell the New Yorkers how he has reduced the cost of living in this city. "I told the New Yorkers in a speech at Cooper Union," said Mayor Shank, "that what a city wants is a purchasing agent, one who is authorized when the cost of things get too high to go out and purchase supplies for the people and sell them direct to the people, and at one profit and not three profits. New York wants more public markets—places where one can buy food cheaply, not at a price that brings no profit, but at a reasonable profit, which, instead of being divided, will be of benefit to the man who raises what he has to sell." During his speech Mr. Shank was interrupted by a New York man, who urged him to stay there and run for mayor. Mrs. Shank says that she would not think of living in New York under any circumstances; that the city is so big that there is no community of interest, no neighborliness and no spirit of friendliness. "In a city like New York it must be more than easy to drift into a too elaborate style of living," she says. "And since bare necessities are so costly the adding of superfluous luxuries must strain a moderate income. And yet, with all the gayety and good times, how much social intercourse can the average family find in New York? Nobody knows anybody else. Now, I have no children, but those belonging to the people who live next door to me spend most of their time in our house. Could that happen in New York? They tell me that people there don't even know who lives in the next apartment on the same floor with them. It seems to me that neighborliness is one of the most delightful things in the world. Of course sometimes it degenerates into mere vulgar curiosity, but there are always ways of checking that. Real neighborliness is the good old spirit which bids the dwellers in the same town to 'rejoice with them that do rejoice and weep with them that weep.' It's the sort of thing that in little country villages makes the trades of undertaker and caterer almost superfluous."

SENATOR LEA OPPOSES REPORT EXONERATING STEPHENSON

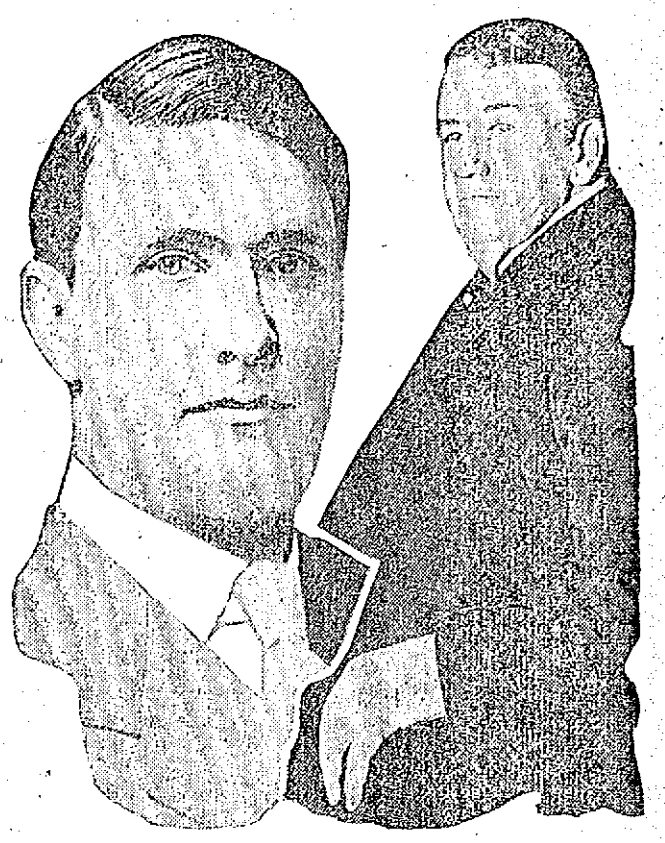

SENATOR LEA — SENATOR HEYBURN
COPYRIGHT BY AMERICAN PRESS ASSOCIATION

WASHINGTON Feb. 19.—Final vote on the committee report in the case of Senator Isaac Stephenson of Wisconsin will be taken Tuesday, Feb. 20th. Senator Heyburn of Idaho has given notice that the case will be called on that day and that it is a matter of the highest privilege and that nothing can stand in the way of its consideration. Senator Luke Lea of Tennessee will make an effort to have the minority report adopted. Five senators signed this minority report, declaring that Stephenson used too much money in his campaign for the senatorship.

GEORGE W. PEPPER

Mentioned for Supreme Court Judge

PHILADELPHIA, Feb. 19.—George Wharton Pepper, the corporation lawyer, who it has been said President Taft might appoint to the United States supreme court, says that if he is under consideration it is news to him. In 1909 Mr. Pepper was offered

GEORGE WHARTON PEPPER

a place on the circuit court bench, the offer coming in a personal telegram from President Taft, but Mr. Pepper declined the honor, basing his decision on "business reasons." Mr. Pepper has a very large practice, and his friends do not think he would give up this practice for the prestige of a seat on the supreme court bench.

THE CITY LEAGUE

CRESCENTS STILL HOLD FIRST PLACE

In the City league standing the Crescents are still in the lead with a margin of three points over the Brownies. As these two teams meet tonight a great game is expected and a victory means a great deal to either team. The standing:

	Won	Lost	Pins
Crescents	22	10	11,541
Brownies	19	13	11,513
Fairmounts	16	12	10,228
N. E. T. & T. Co.	13	14	11,267
Olympics	9	19	10,018
Alpines	8	24	11,230

THIS WEEK'S SCHEDULE

Monday: N. E. T. & T. Co. vs. Alpines. Crescents vs. Brownies.
Tuesday: Fairmounts vs. N. E. T. & T. Co.
Wednesday: Fairmounts vs. Olympics.
Friday: Alpines vs. Olympics.

INDIVIDUAL AVERAGES

Bowler and Team	Strings	Ave.
Martel, Olympics	18	105.2
Coleman, Fairmounts	21	101.6
Concannon, Crescents	24	100.11
Whalen, Fairmounts	18	100.5
Mailloux, Alpines	12	98.9
Walsh, Alpines	12	98.7
Bernardini, N. E. T.	21	97.19
Gendron, Crescents	18	97.16
Kelley, Brownies	24	97.19
Fielding, Fairmounts	18	97.13
Johnson, Brownies	21	97.13
McCarthy, Olympics	18	97.11
Jewett, Brownies	21	96.9
Gilligan, Brownies	21	96.8
Carpenter, Olympics	15	96.
Singleton, Crescents	12	95.11
J. F. Donohoe, Crescents	24	95.14
Mahan, N. E. T.	18	95.2
J. E. Donohoe, Alpines	24	94.10
Rourke, N. E. T.	24	93.23
Kempton, Olympics	21	93.17
Wilson, Brownies	18	93.6
Chapin, Fairmounts	12	93.6
Cunningham, N. E. T.	12	92.11
Kennedy, N. E. T.	21	92.16
Savage, Crescents	22	92.14
E. P. Donohoe, Alpines	21	91.17

BLUES DEFEATED

IN BASKETBALL GAME AT C. Y. M. L. GYM.

At the C. Y. M. L. gymnasium Saturday night the Whites defeated the Blues by the score of 29 to 18. The game was very close and exciting and the winner was not decided until six minutes overtime was played.

The features of the game were the fast playing of Randell and Welch for the Whites and Gallagher and Johnston for the Blues. Tuesday the Grays and Blues battle and the Reds and Whites will play Friday night.

The lineup:

Whites		Blues
Foley, Seton, rf	rf,	Curtin, Costello
Welch, lf	lf,	O'Neil
E. Flynn, c	c,	Connerly
Randell, rb	rb,	Johnston
McCann, lb	lb,	Gallagher

Baskets, Randall 4, Welsh 4, Foley 1, Gallagher 3, Johnston 2, Connerly 2, Martin 1. Points on fouls, Whites 2, Blues 2. Referee, T. Mahoney. Scorer, C. Flynn. Time, two 20-min. periods.

JOHNNY COULON WON

Defended His Title as Bantam Champion of the World

NEW ORLEANS, Feb. 19.—Johnny Coulon of Chicago successfully defended his title as bantam champion of the world in a 20-round fight here yesterday afternoon with Frankie Burns of Jersey City before the West Side A. C. The fight was fast and clever from the first bell, Coulon at all times carrying the battling to Burns' corner.

Burns' camp was filled with gloom. So were the souls of some of the most experienced boxing men of New Orleans, who thought Burns entitled to at least a draw decision. The fight was undoubtedly the greatest bantam weight championship contest pulled off in the history of the game and was witnessed by a crowd of over 5000.

In the opinion of the majority, just preceding the battle, Coulon would win and the champion was a 9-to-5 and a 2-to-1 favorite over the challenger. At the end, however, Burns was being cheered to the echo and a majority of the spectators thought he should either have been given the decision or that the bout should have been called a draw.

Coulon was credited with the only knockdown. This occurred in the first minute of the last round. The champion landed a left hook to the jaw just as Burns' foot slipped. Burns dropped, but was up in an instant and fighting hard.

The champion, according to the sporting writers, had nearly every round up to the 11th, when Burns gradually began forcing him to break ground. The first round was devoted by both men to sparring chiefly.

In the third Coulon forced Burns to the ropes, working rights and lefts to the body. The fourth found Burns doing most of the fighting, with Coulon apparently resting. Burns repeatedly upper-cut his man in the stomach in exchange. In the sixth and seventh Coulon rushed his opponent, landing repeatedly on the stomach.

In the eighth, ninth and 10th Coulon drove Burns back to the ropes with short-arm jabs to the stomach, which Burns found hard to get away from.

Burns proved the cleverer at infighting in the 11th, forcing Coulon to break. In the 13th neither apparently had the advantage. Burns took the 14th and 15th rounds by hard jolts to the face. Coulon brought blood from Burns' nose in the 16th with a left hook and Burns appeared worried.

Burns had the best of the 17th and 18th, however. His right upper-cuts in the clinches made Coulon hold on. The 18th found him jabbing Coulon's face and stomach. Coulon tried hard to land on the stomach, but Burns covered cleverly in the 19th and the 20th. Both were fighting hard at the bell.

BARACA LEAGUE

FIRST BAPTIST TEAM IS IN THE LEAD

The result in the Baraca league with the games played last week shows that the First Baptist team is in the lead with seven points to the good. The other teams are closely bunched. The standing:

	Won	Lost	P'ct
First Baptist	21	3	8201
First Congregational	14	10	7955
St. Paul's	11	13	8021
Highland	11	13	7957
Calvary	8	16	7903
Eliot	7	17	7708

Individual high single, C. Stephens, Calvary 125; high three string, Bowen, 331; high team single, First Congregational, 512; high team three strings, First Congregational, 1436.

The individual standing suffered to some extent last week, nearly all of the men dropping off a point or two. Bowen of the First Baptist still leads the league with a splendid average of 98.6 with B. Richardson a close second with 96.6.

The averages of those who have bowled 12 strings or over:

Bowler and Team	Strings	Ave.
Bowen, First Baptist	18	96.6
B. Richardson, St. Paul's	18	96.6
Chapin, First Cong.	18	95.5
Chapman, First Baptist	18	94.7
J. Richardson, St. Paul's	18	94.5
C. Stephens, Calvary	15	94.1
W. Houston, First Cong.	18	93.
Kennedy, Calvary	18	91.5
Johnson, First Baptist	15	90.6
Dyer, Calvary	18	90.6
Horne, St. Paul's	12	89.7
J. Houston, First Cong.	18	89.3
G. Haithwaite, High. M. E.	15	89.
Mann, Eliot	18	88.8
Armistead, High. M. E.	12	88.
J. Haithwaite, High. M. E.	18	88.5
Woodman, First Baptist	18	87.2
Berry, Eliot	18	86.1
Gray, St. Paul's	18	86.
Phinney, Calvary	18	85.8
Erdis, Eliot	18	83.7
Brown, St. Paul's	18	83.

BOXING GOSSIP

The bouts this week are:

Monday—Freddie Duffy vs. Kid Alberts, Leach Cross vs. Tommy Maloney, Young Wagner vs. Pat White, and Paddy Sullivan vs. Jack Dorman, New York. Owen Moran vs. Joe Bedell, Brooklyn. Johnny Glover vs. Joe Hyland, Scranton. Fritz Holland vs. Kid George, Sacramento. Jack Redmond vs. Unknown, Memphis. Jeff Doherty vs. Harry Powers, Pittsfield. Joe Jeannette vs. Morris Harris and Chuck Carlton, George Cole vs. L. Williams, Philadelphia.

Tuesday—Acme A. A. smoketalk, Jamaica Plain. Joe Mandot vs. Pal Moore, New Orleans. George Chip vs. Jeff Smith and W. Watts vs. Young Miller, Thornton, R. I. Quincy A. A. amateur tournament. Kid Burns vs. Jack Goodman and Dick Nelson vs. Young Kurtz, New York. Willie Fitzgerald vs. Kid Graves, Cleveland.

Wednesday—Hugo Kelley vs. K. O. Brown of Chicago, Kenosha. Kid Henry vs. Bill Hurley, Albany.

Thursday—Abe Attell vs. Johnny Kilbane, Vernon, Calif. Frank Klaus vs. Sailor Petroskey, San Francisco. Bill Papke vs. Frank Mantel, Sacramento. Joe Thomas vs. Gunboat Smith, Coalings, Calif. Billy Mellody vs. Andy Parker and Chicken Roskins vs. Harold Walker, New Bedford. Bay Woods vs. Joe Howard, Fall River. Young Britt vs. Young O'Leary, Baltimore. Phil McGovern vs. Young Wagner, New London. Jim Hosie vs. Kid Henry, Adams. Ed Flynn vs. Joe Murray, Joe Canol vs. Young Murray and Bill Goodrich vs. Kid Redmond, Newburyport. Matty Baldwin vs. K. O. Brown of New York and Gilbert Gallant vs. Unknown, New York. Joe Gorman vs. Young McGovern and Young Dyson vs. Kid Scaler, Worcester. Young Erne vs. Ray Bronson, Indianapolis.

Friday—Willie Lewis vs. Mike Gibbons, New York. Clarence English vs. Ernie Zanders, Fort Wayne.

Saturday—Dave Deshler vs. Clarence Ferns, Kansas City.

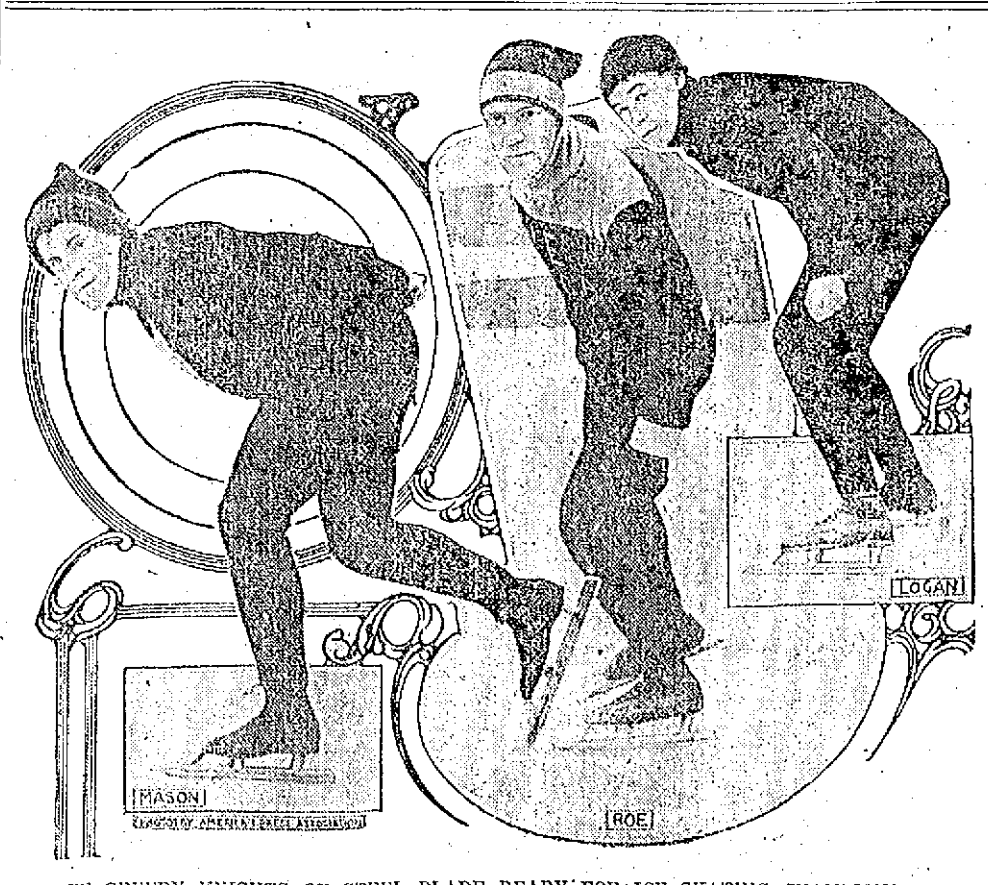

THREE SPEEDY KNIGHTS OF STEEL BLADE READY FOR ICE SKATING CHAMPIONSHIPS

SARANAC LAKE, N. Y., Feb. 19.—All the leading ice skaters of the United States and Canada are ready to compete in the international speed championships which are to be held here Feb. 19 and 20. Among the speed boys entered are: L. W. Wheeler and Fred Logan, Montreal; O. B. Buch, of Vancouver, B. C.; Lot Roe and Fred Robson, Toronto, Ont.; A. J. Hess, John Leonard and O'Sicky brothers, Cleveland, O.; O. J. Burkholder and William Taylor, New York; Gordon Thompson, Boston; Archie Mason, Chicago; Jack Walker, Saranac Lake, N. Y.; Robert McLean, Walter Gunderson, Harry Knad, Lee Jensen and Harry Halverson, Chicago; Charles T. Fisher, Milwaukee, Wis., and Carl Ahlroth, St. Louis. The skating union will give a gold medal to the skater winning the greatest number of points, and the winner of this medal will be the international champion amateur skater for 1912.

LOWELL MEN

PLAN TO ORGANIZE A NEW ATHLETIC CLUB

The following Lowell men, Murthy Lyons, Wilbert Grew, Samuel J. Bernier, Willis J. Peltier, John J. Higgins, John J. Raymond and J. C. Manseau have made application to the state secretary for a certificate of incorporation under the name of Acme Social Athletic club for the purpose of encouraging and promoting athletic exercises and physical culture among its members. The petition has been referred to Mayor O'Donnell and he will report back to the state secretary.

PRESENTED TRAVELING BAG

The storehouse employees of the Lamson Consolidated Store Service company gave Mr. Houghton, their foreman, a leather traveling bag and a fountain pen yesterday as a token of esteem. Mr. Houghton, who is to take a more responsible position in the Boston office of the above mentioned company, in a few words thanked them. Mr. Mullen acted as spokesman for the men. Mr. Houghton leaves with the well wishes for success of all his former co-workers.

If you want help at home or in your business, try The Sun "Want" column.

7-20-4
J. P. G. SULLIVAN'S
10c CIGAR
Output For 1911
29,356,736
Increase during the year, 6,282,834.
FACTORY, AT MANCHESTER, N. H.

If you want help at home or in your business, try The Sun "Want" column.

Goldsmith, Silver & Co's
MCA
It does not take a quarter-page to tell you that this cigar is unsurpassed in a ten-cent smoke.
Made of choicest Havana in a way that can't be imitated even in higher priced cigars.
UNION MADE IN BOSTON, 10c

BRIGHT, SEARS & CO.
WYMAN'S EXCHANGE
Bankers and Brokers
SECOND FLOOR

LOWELL SOCIAL and ATHLETIC CLUB
Young Boyle vs. Young Stone
Young Buster vs. Gus Lenney
Joe Hennessey vs. Young Sullivan
Mathew Hall, Thursday
Feb. 20, 1912.

THE REMARKABLE INTERVIEW WITH THE BOOB WITH THE BREAD KNIFE

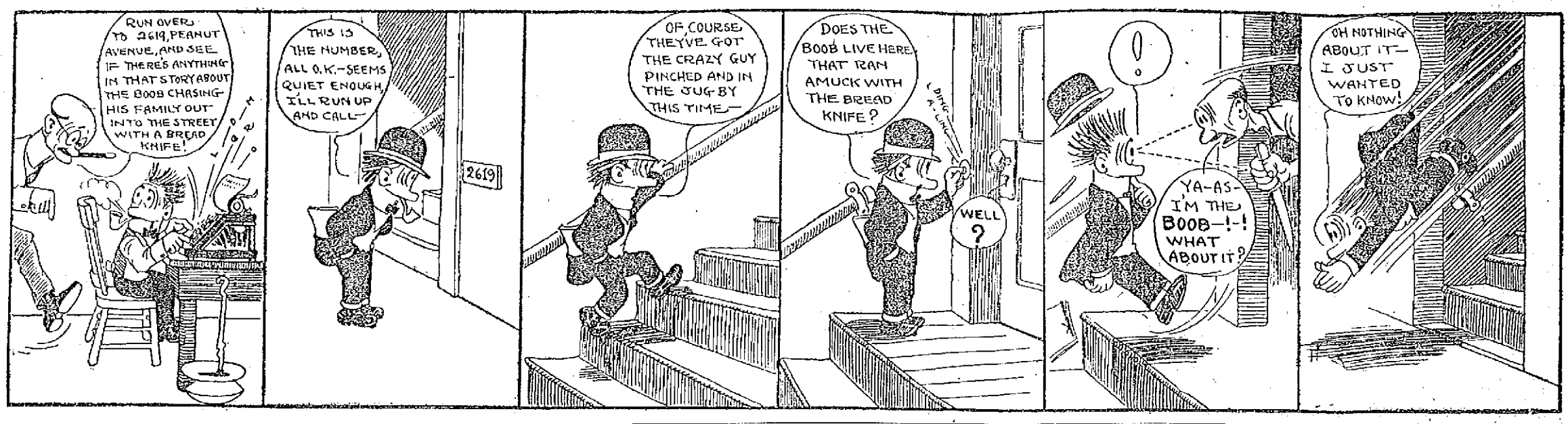

AN EASY VICTORY

Lowell High Defeated Cambridge Latin in Track Meet

The Lowell high school track team won from the Cambridge Latin school at the annex Saturday night by the score of 66½ to 5½. As the score indicates, the Lowell boys outclassed their opponents in all departments. The visitors never had a look in and proved the easiest team that Lowell has met for many seasons. Lowell took all the first places, seven seconds and four thirds and tied for one of the other third places. Outside of that the Cambridge boys took the "rest."

The Lowell team though not at all pushed, showed great improvement over its work in the former meets. One of the pleasing features of the meet was the fine work of Capt. Leggat. The latter has been ill and though he appeared in the former meets, he was not at his best until Saturday. Owing to careful training he was in the pink of condition and his work greatly assisted the team in piling up the score. The other members of the Lowell team showed to good advantage and Coughlin and Holt of the visitors were about the only ones to put up an argument for their team.

A relay race between the high school midgets and Highland grammar school was won by high school and another between the Bartlett and Coburn grammar schools was won by the former.

The summary of events:

30 yard dash—First heat, won by Leggat of Lowell; Carter of Lowell, second. Second heat, won by Raymond of Cambridge; Lamson of Lowell, second. Third heat, won by Trull of Lowell; Leland of Lowell, second. Fourth heat, won by Woodward of Lowell; Bailey of Lowell, second. Semi-finals—First heat, won by Leggat of Lowell; Lamson of Lowell, second. Second heat, won by Leland of Lowell; Woodward of Lowell, second. Final heat, won by Leggat of Lowell; Leland of Lowell, second; Woodward of Lowell, third. Time—3 4-5 seconds.

Score: Lowell high 9, Cambridge high, 0.

1000 yard run—Won by Bowers of Lowell; Hanson of Lowell, second; Holt of Cambridge, third. Time: 2.44.

Score: Lowell high 17, Cambridge high 1.

300 yard dash—Won by Carter of Lowell; Leggat of Lowell, second; Coughlin of Cambridge, third. Time—41 seconds.

Score: Lowell high 25, Cambridge high 2.

Running high jump—Won by Hazeltine of Lowell; Chase of Lowell, second; Cawley and Sheehan, tied for third. Height 5 feet, 2 inches.

Score: Lowell high 33½, Cambridge high 2½.

600 yard run—Won by Woodward, of Lowell; Brunelle of Lowell, second; Leland of Lowell, third. Time—1.35.

CAPT. H. B. LEGGAT.

Score: Lowell high 42½, Cambridge high, 2½.

35 yard hurdles—First heat, won by Bailey of Lowell; Goward of Lowell, second. Second heat, won by Leggat of Lowell; Haggerty of Lowell, second. Final heat, won by Leggat of Lowell; Bailey of Lowell, second; Haggerty of Lowell, third. Time—5 seconds.

Score: Lowell high 51½, Cambridge high 2½.

Putting 12 pound shot—Won by Cawley of Lowell; Putnam of Cambridge, second; Gill of Lowell, third. Distance, 37 feet, 3 inches.

Score: Lowell high 67½, Cambridge high 5½.

800 yard team race—Won by Lowell high, (Bailey, Cawley, Trull, Leggat); Cambridge high, second, (Holt, Coughlin, Pennypacker, Doyle.)

Final score: Lowell high 66½, Cambridge high 5½.

The officials of the meet were as follows:

Referee: W. T. Dunn; judges, Mr. Burtt, Oscar Dow, Mr. Hermann; starter, M. J. McCann. Inspectors, Mr. Fisker, Mr. Bennett, Mr. Shanley, Mr. Whitcomb; clerks of course, Ralph Canney, Edwin Baker; timers and measurers, Mr. Brennon, Mr. Seede, Mr. Herrick; scorer, Wm. Sullivan; announcer, Roger Sherman; custodian of prizes, Robert Potter; managers: For Cambridge, Edwin O. Baker; for Lowell, Chas. Hillier, Donald Kirby, Chester Gray.

SIMPLE HOME REMEDIES

have proven to be not only safer, but far more effective than any combination of drugs.

Nearly forty years ago the now famous Lydia E. Pinkham's Vegetable Compound was a simple home remedy made by the woman whose name it bears, on her kitchen stove, from the roots and herbs of the field, and supplied to friends and neighbors without cost.

The wonderful success of Lydia E. Pinkham's Vegetable Compound in alleviating the sufferings of womankind, has made it known in every home in our land, and now recognized the world over as the standard remedy for female ills.

THE FAMOUS

BANTA

Incubator

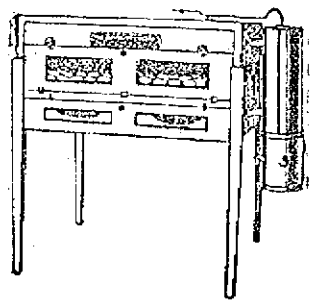

Unequaled in results and finish. The BEST incubator on the market today. They are made with all the latest improvements and are fully guaranteed, and are fireproof.

75 Egg size, $12.50
100 Egg size, $13.50
150 Egg size, $21.50

See our New $2.00 Brooder

The Thompson Hardware Co.
254-256 Merrimack St.

SCOTT FLUHARTY

Transferred to the Milwaukee Team

Manager Gray of the Lowell team returned from Chicago Saturday night. He announced that he had traded Scott Fluharty, the right fielder of the pennant winners, to the Milwaukee team of the American association. The latter team is managed by Hugh Duffy and Hughie plans to play the Lowell man in the same position.

The amount paid is not stated, but it is said to be a good figure, and in addition Lowell is given an option on an outfielder or a pitcher.

Mr. Gray attended the meeting of the American league and also went for the purpose of trying to secure the return of Barrows, captain of last year's team. The Lowell man had a talk with Pres. Comiskey and made him a proposition. While no action was taken it is expected that word will be received in a few days. Barrows would prefer to play here and the Chicago magnate may decide to let him return.

Similar circumstances were evident in the case of Fluharty. He did not want to return to the Lowell team and rather than have any dissension in the ranks Manager Gray traded him. The Lowell manager feels that this action was justified and that it will prove beneficial to all concerned. In the trade Lowell received the purchase money but did not make a selection of a player. The latter will be done later when the Lowell management looks over the material and sees what position is weak. When this is determined Mr. Gray will communicate with Manager Duffy and secure the player needed.

Princeton's, Associate, tonight.

BOYLE AND STONE

To Meet at Lowell Social and Athletic Club

This week's meeting of the Lowell Social and Athletic club will be held on Thursday evening, Washington's birthday, in Mathew hall. The program arranged is one that will undoubtedly attract a large number of members. Matchmaker Gardner says that he will be very careful in matching men in the future and will try to secure men who will act and not quit. As a result of the main bout last week he was greatly disappointed, but avers that the offender will not show at the club again while he is in charge. This week's main bout will be between Young Boyle and Young Stone of this city. The match is to decide the lightweight title of Lowell and this alone should prove a reason for both men to put up their best exhibition. Along with the claim to the title the result will put the winner in a position to meet some of the stars at the business. These young men have appeared at the club on former occasions, and their work was always of a classy nature. Both will train hard for the meeting and the members are assured of seeing one grand clash. Another man on this week's bill who is well known to the members, owing to his willingness to mix it and clean exhibitions is Young Buster of Pawtucket, R. I. He will show in the semi final against Gus Lenney of South Boston, also a very clever boy. The preliminary this week also looks very good. This number will be furnished by Joe Hennessey of Ayer city and Young Sunburn of the Acre. The curtain will go up at 8.15 o'clock.

Miner's orchestra, Prescott, Tues.

METHODISTS CONFER

Working Committees for Highland M. E. Church

At the fourth quarterly conference of the Highland M. E. church held Saturday evening, the pastor, Rev. Arthur Bonner, Ph. D., was unanimously invited to return for another year. District Superintendent Dr. George H. Spencer presided and the reports of the various officers and committees showed the church to be in a very healthy and prosperous condition. The officers and committees for the coming year are as follows:

Trustees—Oscar Whitcomb, Charles A. Wotton, Cornelius S. Livingston, William A. Brown, Arthur S. Locke, William R. Kilpartrick, Moses M. Lahue, John M. Washburn.

Stewards—Joseph M. Spurr, Sarrel E. Clark, Oscar Whitcomb, Carl Noyes, Wesley M. Wilder, Moses M. Lahue, George A. Skinner, Frank M. Short, Charles L. Petrie, Arthur H. Slater, Joseph F. Slater, C. Brooks Hudson, William Davis.

Dist. stewards—John M. Washburn, Rec. steward—Arthur H. Slater.

The church committees were elected as follows:

Church records and auditing—C. S. Livingston, W. H. Brown.

Music—Arthur R. G. Booth, Wm. D. Large, Walter J. Leach.

Estimating—C. A. Wotton, M. M. Lahue, O. Whitcomb.

Pulpit supply—C. A. Wotton, S. E. Clark, Carl Noyes.

Finance—C. A. Wotton, O. Whitcomb, W. M. Wilder, M. M. Lahue, I. M. Washburn, S. E. Clark, F. M. Short, W. R. Brown, J. M. Spurr, W. R. Killpartrick.

Sunday school: Mrs. J. F. Walsh, M. M. Lahue, Mrs. W. M. Wilder, Mrs. Annie Leach, Oscar Whitcomb, Mrs. F. B. Knapp, Mrs. Ella Richardson.

Parsonage—C. A. Wotton, M. M. Lahue, J. M. Spurr and officers of Ladies' Aid.

Foreign missions: J. M. Spurr, C. L. Petrie, Mrs. C. A. Wotton, Mrs. J. F. Slater, C. B. Hudson, Miss Grace Mitchell, Mrs. Clara W. Parker, Miss Sallie Burgess, Miss Bessie Porter, Miss Bertha Chapman, Miss Ethel Noyes.

Home missions and church extension—Mrs. Minnie B. Smith, Mrs. C. L. Petrie, Miss Carrie Philbrick, Mrs. C. B. Hudson, Mrs. Joseph Harrison, Miss Mabel Coombs, Misses Mabel and Ruth Conant.

Education and Freedman's aid—Mrs. E. S. Albin, Mr. and Mrs. H. J. Maguire, Mr. and Mrs. F. M. Short, Mrs. Emma B. Swan, Miss Florence E. Nevins, Mrs. Carrie M. Ela, Mrs. W. D. Hilt, Miss Katherine M. Usher, Mrs. W. M. Wilder.

Temperance—Mrs. J. F. Slater, Wm. Davis, Mrs. A. S. Locke, Miss Alison Clark, G. A. Skinner.

W. H. M. S.—Mrs. Oscar Whitcomb, Mrs. W. R. Killpartrick.

Layman's association—C. A. Wotton, M. M. Lahue; alternates, W. M. Wilder, C. L. Petrie.

Lowell Evangelization union—W. M. Wilder, Arthur H. Slater.

Preachers aid—J. F. Slater, Mrs. Oscar Whitcomb, Mrs. H. W. Hood, Mrs. Wm. Winters.

Trier of appeals—J. M. Spurr.

Men and religion forward movement—C. A. Wotton, C. L. Petrie, A. S. Lock, W. M. Wilder, F. Timmins—the last named, leader of boys' work.

DUEL WAS STOPPED

Men Armed With Stilettos and Revolvers

BOSTON, Feb. 19.—A duel between two foreigners, each armed with a revolver and a stiletto, was prevented last night, in West Roxbury, by the intervention of Patrolman Sullivan of the West Roxbury station.

Dominick D'Ao and Luigi Presciplí of 519 East street, Dedham, the two duelists, were lined up facing one another, when the officer arrived, attracted by the sound of a revolver shot, when one of the duelists tried out his revolver.

Sullivan immediately grappled with D'Ao, wrestling away a revolver and a stiletto. Presciplí was disarmed by bystanders who had seen the start of the fight between the men and had followed them.

The pair is said to have been on bad terms for some time.

When they met last evening, they started to argue. The argument waxed hotter, and a crowd collected. The two suspended hostilities long enough to make their way to a field, weapons in hand.

One of them, to test his revolver, fired it into the ground, while the crowd, as near to the men as it dared to get, waited for the shooting to commence.

The arrival of Officer Sullivan was just in time. The men were rushed to the station house, charged with carrying dangerous weapons.

DEATHS

SOARES—Mrs. Emilia Soares, aged 62 years, died this morning at her late home, 100 Tilden street.

DUCHARME—Bernadette, infant daughter of Mr. and Mrs. Emile Ducharme, aged 4 months and 8 days, died last night at th home of her parents, 9 Phoebe avenue.

PALANTIOS—Vasiliki Palantios, aged one year and seven months, child of George and Maragara, died this morning at the home of her parents, 316 Suffolk street.

KIERNAN—Thomas Kiernan, formerly a resident of Boston, but lately of this city, died Saturday after a long illness. He leaves two brothers, John of Ireland, and Michael, the well known police officer of this city, from whose home the funeral will take place.

KENNEDY—Alfred D. Kennedy died yesterday at his home, 31 Arlington street, aged 75 years, 10 months and 15 days. He is survived by his wife, Mrs. Josephine B. Kennedy, two daughters, Mrs. William D. Davis of Ludlow, Vt., and Miss Josephine A. Kennedy of this city, and one son, John R. Kennedy of Dunstable.

HIDDEN TREASURES

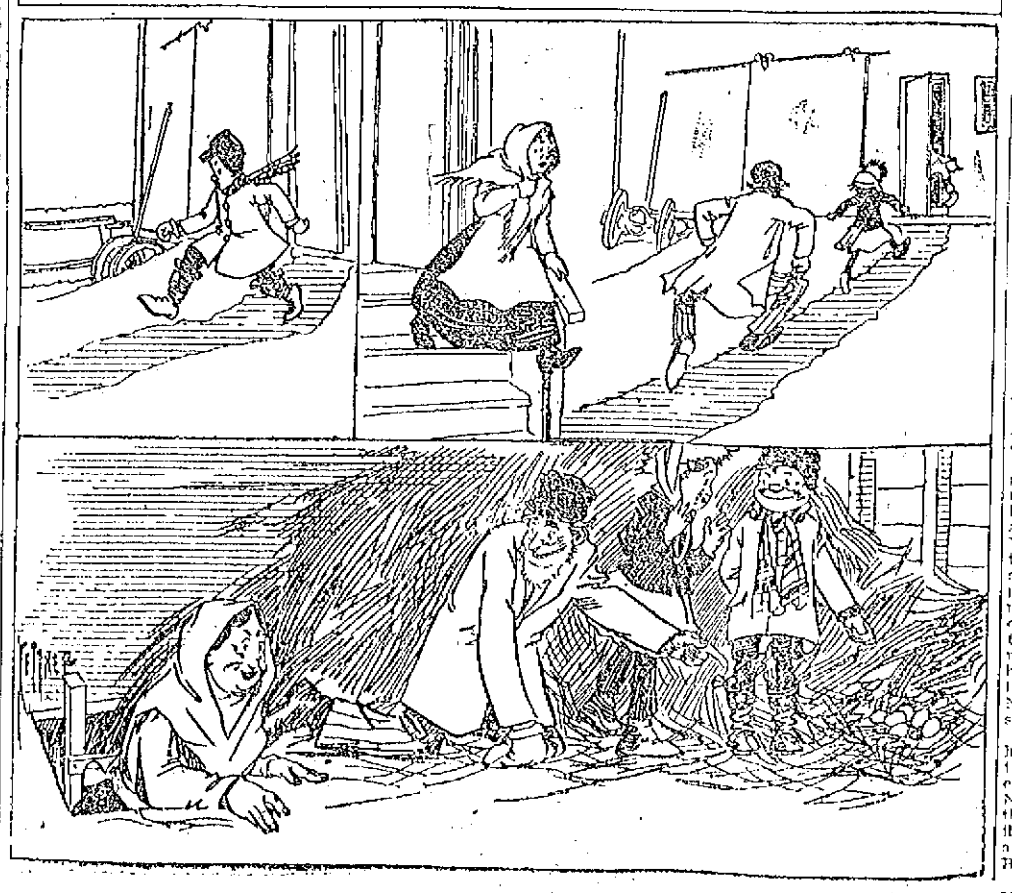

WILLIAM D. HAYWOOD

Addressed Big Meeting in Interest of the Lawrence Strikers

A meeting in the interest of the Lawrence strikers was held in Mathew hall Saturday night with William D. Haywood as the principal speaker. The meeting was an enthusiastic one and was attended by at least 1,000 people, the audience being composed of men and women. A collection was taken up by some of the strikers and a substantial sum of money was carried away to the down-river city, those present being very liberal.

Messrs. William D. Haywood and William Thompson, accompanied by a large delegation and the Belgian brass band of Lawrence, arrived in town early in the evening and were received at Merrimack square by a large crowd and immediately a parade was formed. The long line of marchers proceeded through Merrimack and Central streets, then back to Merrimack, Dutton and into the Mathew hall, where already a large number of people had gathered.

The meeting was opened by John W. Murphy, who after explaining the purpose of the meeting, outlined the conditions of the Lawrence strike, and he presented Mr. James Gunn as the presiding officer, who in turn introduced Mr. Haywood as the first speaker.

Mr. Haywood spoke at length on the strike situation in Lawrence, outlining the difficulties between the operatives and the mill owners, and said the latter were endeavoring to pay starvation wages, but this had come to an end. He referred to the importation of cheap labor from Europe and declared it to be the program of the mill owners to give a maximum wage of $6 per week in payment for such labor, but when two hours pay had been taken off this already small amount, conditions became unbearable.

"It simply meant that some of the operatives had to starve," said Haywood, "and a strike was the inevitable consequence. Never was the real condition existing in Lawrence more concisely set forth than in the medical tests of Lawrence children sent to New York city to do their part in making the strike successful. These children were found to be suffering from malnutrition. Every one of them was under height, every one of them was under weight. They had been subjected to a process of slow starvation, as shown by the doctors' tests.

"In Lawrence there are 22 nationalities represented in the mills. With the cunning born of long experience, the mill owners drew to their slave pens these people speaking so many languages for the deliberate purpose of retarding union organization. There is not a more cosmopolitan city in America than Lawrence. Evidence of the varied character of the population there is found in the language spoken, in the music, the habits and the work of the people, and under the conditions, unionism has been handicapped.

"But when the mill owners called these people from southern Europe to America, they forgot that there is such a thing as a stomach, that the human system requires nourishment, and cannot work without food. And when the money gave out, the food was not to be had, and therefore, there could be no work done. In the mills, they don't want any brains, and they haven't any. If they had, they wouldn't be all hands. When the conditions became unbearable, these poor people went from room to room and destroyed property, as a result of which hose was brought out and hot water was played on them.

"Mayor Scanlon, being a willing servant of the corporations, immediately called out the police, and when this force failed, he sent through the saloons for watchmen and when this wasn't sufficient for his purpose, he called for help from Governor Foss, another willing servant of the corporations, who employs labor himself under the worst possible conditions.

"The police and soldiers are organized to protect the capitalists. They may be called the pickets of capitalization. A police officer is a pimple and a soldier a boil on the body politic. When the soldiers came to Lawrence, they came with murder in their hearts, and we have already buried two people, and others have been brutally mangled in consequence. On some occasions the soldiers are drunk, and they are drunk always because of the power they have in Lawrence. They have committed nearly every crime on the calendar since they went on duty. No girl is safe going through the streets of Lawrence.

"The workers of the United States have taken up the cause of the unfortunate operatives, and from many cities have come friendly messages. New York has promised to take care of the children of the strikers, and similar assurances have come from Philadelphia, Hoboken, Cincinnati and Barre, Vt.

"From Back Bay comes a howl against the exploitation of the children in this strike, a protest against sending the children of Lawrence from their splendid homes, and a bill has been introduced making it a felony to proceed in this manner. I want to say that the children of Lawrence are being properly cared for, every one of them, and it ill becomes the Back Bay women to make any suggestions as to what shall be done for these children, for when a Back Bay woman becomes a mother, she turns over her baby to a nurse, and then picks up and caresses a poodle dog.

"An operative who has been working in the mill for a year or more is worth $2500 a year to the state. You know who the state is, though. You certainly aren't any part of it. Of course the mill owners object to the juvenile exodus from Lawrence, and they have a very good friend in the leader of the soldiers down there, who says he intends to let no child go without the consent of the parents. Do you suppose for a moment that we are kidnappings boys and girls in Lawrence? It is absurd. The whole trouble is that the mill owners want the children of Lawrence for their slave pens, and it is with deep regret that they see their merchandise departing.

"This battle is your own battle, and it can't be won without your help. Every textile city in the country is expected to contribute to the fight which we are making in Lawrence, and it will be your privilege tonight to extend financial aid."

Against the Armories

"I wish now to speak of conditions that you are fixing up for yourselves. You have built in this city an armory and encouraged young men to enlist and join the militia. The armory is nothing more or less than a place for young men to congregate where they are taught the art of murder. This also happens down in Lawrence. The militiamen are not enlisted for the purpose of wearing cloth or picking potatoes. The militia was sent to Lawrence to commit murder, after being called upon. They sent them down there with bayonets affixed to their guns, to either shoot or bayonet the people to death. That does not lessen the crime. That does not make it any the less murder.

"Now they have had a real war in Lawrence. The young men who join the militia may have to shoot their own fathers or their brothers.

"If there was a strike in this city you would find the same conditions here as in Lawrence. What I say, is that if you have any occasion to shoot, don't direct your guns towards your own class; direct them towards the other class.

"Take the other class and put them to work in the mills and make them work."

The next and last speaker called upon was Mr. William Thompson, who spoke for a long time on the topic of the meeting and finished his remarks by saying there was slavery in this country, and those who say there is not, lie.

Remember, the place, Asso. hall, Tues.

MAKES COLDS OR GRIPPE VANISH

No Quinine Used in This Effective Preparation

You can surely end Grippe and break up the most severe cold either in head, chest, back, stomach or limbs, by taking a dose of Pape's Cold Compound every two hours until three consecutive doses are taken.

It promptly relieves the most miserable headache, dullness, head and nose stuffed up, feverishness, sneezing, sore throat, mucous catarrhal discharges, running of the nose, soreness, stiffness and rheumatic twinges.

Take this harmless Compound as directed, without interference with your usual duties and with the knowledge that there is no other medicine made anywhere else in the world, which will cure your cold or end Grippe misery as promptly and without any other assistance or bad after-effects as a 25 cent package of Pape's Cold Compound, which any druggist in the world can supply.

Pape's Cold Compound is the result of three years' research at a cost of more than fifty thousand dollars, and contains no quinine, which we have conclusively demonstrated is not effective in the treatment of colds or grippe.

If you want help at home or in your business, try The Sun "Want" column.

RESCUED BY POLICE

Occupants of Centralville Tenements Nearly Overcome by Smoke

A dangerous fire broke out in a grocery store at the corner of Coburn and West Third streets, shortly before 11 o'clock Saturday night and did considerable damage before being placed under control. The fire was caused by an explosion of some kind and the flames spread so rapidly that the tenements over the store were filled with smoke and but for the prompt action of Patrolmen Michael and Patrick Connolly several of the occupants might have been overcome by the smoke which poured through the rooms in dense volumes.

Owing to the lateness of the hour the majority of the people who live in the building were in bed and a number had to escape in their night clothes.

The firemen did excellent work in preventing the flames from spreading despite the fact that the interior of the store was like a roaring furnace when the first piece of apparatus arrived on the scene.

Patrolmen Michael Connolly and Patrick Connolly are also worthy of considerable praise for the part they took in rescuing people.

AN INSULTING LETTER

Protesting Against Visit of Sec. Knox to Colombia

WASHINGTON, Feb. 19.—A grave diplomatic situation between the United States and Colombia has been precipitated by the publication of a letter which Senor Pedro Nel Ospina, the Colombian minister, has written to Acting Secretary Huntington Wilson of the state department, suggesting that it might be "inopportune" for Secretary Knox to visit Colombia during his projected tour of Central America.

After drawing attention to the fact that the views are his own, and not officially those of his government, the Colombian minister seriously criticises the United States for not submitting to arbitration the differences with Colombia growing out of this government's acquisition of the Panama canal Zone.

Inasmuch as the letter is admittedly the personal expression of the minister, written without having communicated with his government, it was received at the state department in the nature of a personal insult to this government.

No action has been taken and no official would comment on it last night, but the incident is known to have stirred officials of the United States to such an extend that the recall of the Colombian minister is expected as a matter of course. At present, however, the United States is disposed to wait until Senor Ospina receives the instruction he has asked for.

In diplomatic circles it was believed that Colombia, smarting under eight years of ineffectual efforts to obtain arbitration of the canal zone difficulties, would confirm the unofficial views of her accredited representative.

A more profound sensation is looked for, because it is believed that a termination of diplomatic relations between this country and Colombia is in prospect.

A tentative itinerary of Secretary Knox makes provision for a stop at Cartagena, Colombia, on March 25.

CARDINAL O'CONNELL

Guest of Faculty and Students of St. John's Seminary

BOSTON, Feb. 19.—Cardinal O'Connell was the guest of the faculty and students of St. John's seminary, Brighton, yesterday afternoon, and was given a reception by the faculty and student body which touched him deeply.

About 3 o'clock the cardinal, accompanied by the Rt. Rev. Mgr. M. J. Splaine, D. D., chancellor of the archdiocese, and William J. Dooley, gentleman of honor to His Eminence, arrived at the seminary at Brighton, and after a brief greeting by the president were escorted to the great assembly hall. The party was met by the entire body of scholastics.

The Very Rev. John B. Peterson, Ph. D., on behalf of the faculty and students, delivered an address of welcome in which he spoke of the significance of the visit of the cardinal as an inspiration to every student, for each one was privileged to meet personally one who had been signally honored by two popes, by the board of bishops and by the Mikado of Japan.

The Rev. Frank Keany followed Dr. Peterson, speaking to the students of the lessons of obedience as they are found in church history. He assured the cardinal that the students of the seminary would be found loyal in the practice of the virtue of obedience.

An address in Latin was contributed by the Rev. Edward Hurley, which was followed by an original poem by the Rev. Francis Mullin. There was a musical feature conducted under the direction of the Rev. John J. Flynn.

After the addresses, the party proceeded to the chapel, where there was benediction of the blessed sacrament.

The cardinal in response to the several speeches, expressed his grateful appreciation of the kindly sentiments contained in the different addresses.

JOHN P. F. MAHONEY

Lawrence Man May Head State Committee

BOSTON, Feb. 19.—John P. F. Mahoney of Lawrence has been asked to take the chairmanship of the democratic state committee to succeed Chairman John F. McDonald.

Mr. McDonald has announced that he is willing to retire whenever the organization will find a man to take his place.

The reason given for Chairman McDonald's retirement is that he wishes to devote more attention to his legal business.

He feels that having won two victories with Governor Foss as the candidate it is time that someone else should assume the responsibilities of the office.

Mr. Mahoney has been urged to accept the chairmanship and has talked the matter over with Mr. McDonald. The present chairman would be satisfied to have the Lawrence man as his successor.

Although in the opinion of many of the democratic leaders Governor Foss has not given proper recognition to the recommendations of the organization on appointments, Chairman McDonald has fought hard and consistently for the appointment of democrats who have rendered service to the party.

Harmonys at Prescott, Tues.

JACKSON A HERO

BOSTON, Feb. 19.—Albert Jackson, 15, of 17 Elm street, Dorchester, performed what competent witnesses declared one of the bravest rescues they had ever seen yesterday afternoon off the Freeport street bath house in Dorchester.

Jackson came across Eugene P. Lynch, 10, of 4 Ellsworth street, and William McLaughlin, 8, of 5 Ellsworth street, struggling in icy water 25 feet deep.

With the aid of a plank and his brother, William, the McLaughlin boy was pulled to safety.

Lynch, who is the son of Eugene Lynch, who found the dress suit case in the Susan Geary murder case, was in bad straits.

Jackson first tried to make his way to him over the thin ice. It began to crack under his weight.

Boldly he plunged into the icy water, his body breaking a hole in the ice. Then with his bare hands and with the strength of one double his years he crashed his way through ice and water to the Lynch boy's side.

Clutching the drowning boy in one arm, with powerful strokes Jackson fought his way back to thin ice.

With his brother's assistance Jackson lifted young Lynch to the strong ice and safety.

THE SUN'S DAILY PICTURE PUZZLE

MICROBES.

The microbe nestles in the snow,
And in germ language says "Hurrah!"
In comfort he is lying low
For victims when there comes a thaw.

Find a doctor.

ANSWER TO SATURDAY'S PUZZLE.

Inside down between two.

A LITTLE NONSENSE

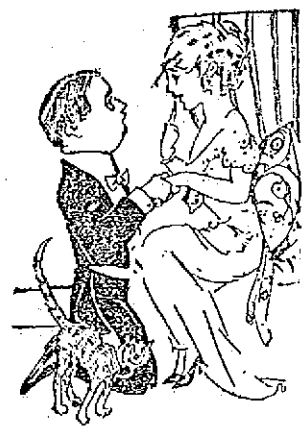

WELL, RATHER.

The Youth—I love you, dearest—I-I mean it—I mean it.
The Maid—Well, I should hate to think you were joking.

ENDING THE QUARREL.

Mabel—I'm trying to be fair.
Percy—You are divinely fair, but very unjust.

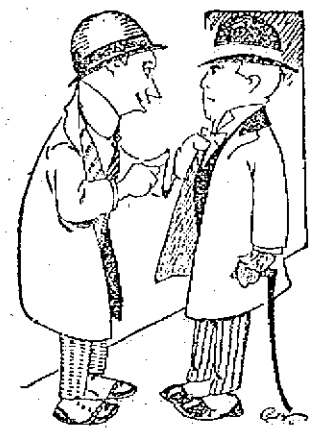

KNEW HIS BUSINESS.

"Who is that man who is explaining all about aerial navigation?"
"Oh! he's one of our most prominent experts."
"Ah! an expert aviator, eh?"
"No-e-an expert talker."

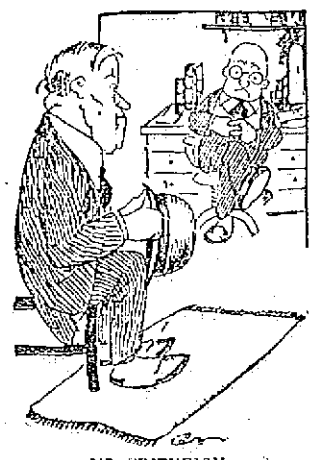

NO CRITERION.

Doctor—How is your appetite?
Patient—Wretched; the best meal my wife cooks doesn't tempt me.
Doctor—Um-er-er-do you ever try a meal in a restaurant?

A QUEER DUCK.

"Whitley's a queer duck."
"Yes?"
"He says he enjoys February above all the months, because he is paid by the month and feels then that he is betting the game."

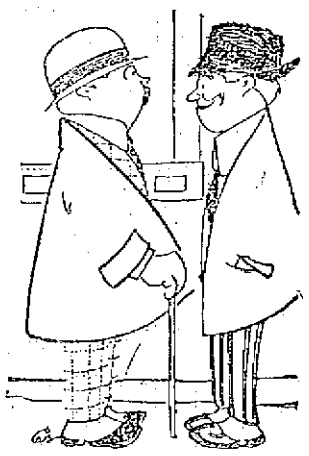

NATURALLY.

Tom—Would you call Miss Milyuns pretty?
Dick—To her face, yes.

LEGAL NOTICES

COMMONWEALTH OF MASSACHUSETTS. State House, Boston, Feb. 16, 1912. The Committee on Liquor Laws will give a hearing to parties interested in proposed legislation as follows: House 1011, to permit the granting of licenses to innholders in no-license cities and towns; House 1012, relative to hours during which intoxicating liquors may be sold; House 1209, for an amendment to the law relative to the sale of intoxicating liquors by druggists; House 304, relative to licenses of the sixth-class licenses for the sale of intoxicating liquors; House 624, relative to the issuing of licenses for the distribution of intoxicating liquors among members of regularly incorporated clubs; House 1421, relative to the granting of licenses for the sale of intoxicating liquors by the licensing board for the city of Boston; and Senate 23, relative to the issuing to clubs of licenses for distributing and dispensing intoxicating liquors, at room No. 440, State House, on Wednesday, Feb. 21, at 10.30 o'clock a. m. Walter McLane, Chairman. Andrew P. Doyle, Clerk of the Committee.

COMMONWEALTH OF MASSACHUSETTS. State House, Boston, Feb. 17, 1912. The Committee on Cities will give a hearing to parties interested in House No. 790, for legislation to authorize the sale of intoxicating liquors on days on which preliminary elections are held, at room No. 240, State House, on Wednesday, Feb. 21, 1912, at 10.30 o'clock a. m. Geo. H. Newhall, Chairman. Geo. R. Burns, Clerk of the Committee.

COMMONWEALTH OF MASSACHUSETTS. State House, Boston, Feb. 16, 1912. The Committee on Labor will give a hearing to parties interested in the following bills: House 382, to raise age for working in factories from 14 to 16; House 1525, on employment of children; at room No. 426, State House, on Wednesday, Feb. 21, at 10.30 o'clock a. m. Samuel Ross, Chairman. Joseph A. Parks, Clerk of the Committee.

COMMONWEALTH OF MASSACHUSETTS. State House, Boston, Feb. 16, 1912. The Committee on Counties will give a hearing to parties interested in legislation to abolish the office of County Commissioner, and devolving the duties of said office upon the appropriate state commissions, at room No. 426, State House, on Tuesday, Feb. 20, 1912 at 11 o'clock a. m. E. B. Barlow, Chairman. Jas. H. Maguire, Clerk of the Committee.

LEGAL NOTICES

COMMONWEALTH OF MASSACHUSETTS. Middlesex, ss. Probate Court.

To the heirs-at-law, next of kin and all other persons interested in the estate of Catherine M. Sheehan, also called Katie M. Sheehan and Kate M. Sheehan, late of Lowell, in said County, deceased.

Whereas, a certain instrument purporting to be the last will and testament of said deceased has been presented to said Court, for Probate, by Patrick Sheehan, who prays that letters testamentary may be issued to him, the executor therein named, without giving a surety on his official bond.

You are hereby cited to appear at a Probate Court, to be held at Lowell, in said County of Middlesex, on the twentieth day of February, A. D. 1912, at nine o'clock in the forenoon, to show cause, if any you have, why the same should not be granted.

And said petitioner is hereby directed to give public notice thereof, by publishing this citation once in each week, for three successive weeks, in The Lowell Sun, a newspaper published in Lowell, the last publication to be one day, at least, before said Court, and by mailing post-paid, or delivering a copy of this citation to all known persons interested in the estate, seven days at least before said Court.

Witness, Charles J. McIntire, Esquire, First Judge of said Court, this sixth day of February, in the year one thousand nine hundred and twelve.

W. E. ROGERS, Register.

Pursuant to a license granted to me by the Probate Court of Middlesex County on the 22nd day of December, 1911, I shall sell at Public Auction at the office of J. Joseph Hennessy, 218 Hildreth building, Merrimack st., Lowell, Mass., at 2 p. m. on Tuesday, February 20th, 1912, the following described real estate: Two undivided fifths interests in and to a certain parcel of land, with the buildings thereon, situated on the southerly side of Market street, in said Lowell, containing 2337 sq. ft., and bounded: Beginning on said street at a point 25 feet east from the corner of a lot now or formerly of John I. Ray, running southerly on said street 25.1 feet; thence southerly 40 deg., west 104¼ ft., to stone bound by land of Luther Richardson, now or formerly; thence north by said land 32 feet and four inches, thence north 40 deg., east 85 feet to the point of beginning.

JOSEPH B. ROWE,
Guardian of John V. Rowe and George A. Rowe.

J. H. ROGERS, Optician
EYES EXAMINED
7 Merrimack st., over Transfer station. Glasses made and repaired. All work guaranteed. Lowest prices.

HELP WANTED

YOUNG MAN WANTED TO LEARN auto business. State age and wages required. Address Y. M., Sun Office.

LADY OR GIRL WANTED IN EACH town, good pay spare time, copy names for advertisers, cash weekly. Stamp for particulars. American Adv. Bureau, Dept. F, Leightons Corners, N. H.

LADY WHO UNDERSTANDS BOOKkeeping wanted to buy a half interest in an established business in this city. Correspondence strictly confidential. Address Sun Office.

LADIES AND GENTLEMEN WANTed to sell Perfection Self-Heating Flat Iron, 1911 patent; fully guaranteed; $75 or more per week; only hustlers need apply. Address L. W. Baird, Falls Village, Conn. State agent for the Blakeney Co-operative Co.

SIX GIRLS WANTED FOR WORSTED yarn mill; must be experienced. City Employment Office, 53 Central st., room 38. Tel. 2698.

HELP OF ALL KINDS, WANT situations in or out of the city. No fees charged employer. City Employment Office, 53 Central st., room 38. Tel. 2698.

HEEL SHAVER ON McKAY MAchine wanted. Steady job; good pay. Linn & Sweet Shoe Co., Auburn, Me.

GOOD RELIABLE HELP OF ALL kinds, wanted, at all times. We guarantee to get you a position if you want work. City Employment Office, 53 Central st. Room 38. Tel. 2698.

MEN WANTED TO LEARN THE automobile business; road driving and repairing. Send stamp for particulars. New England Auto School, 509 Tremont st., Boston.

EXPERIENCED GIRL WANED FOR general housework; must go home nights. Inquire at 832 Merrimack st.

BARBER WANTED AT ONCE. APply at 595 Broadway.

A SLASHER TENDER WANTED ON cotton goods. Apply to Mr. F. L. Leavitt, Hamilton Woolen Co., Amesbury, Mass.

SALESMAN WANTED BY MANUfacturing company to travel New England states. Salary and expenses. Steady position. Stevenson & Co., Land Title Bldg., Philadelphia.

RAILWAY MAIL CLERKS WANTED. $90 month. No layoffs. Lowell examinations May 4th. Thousands of appointments coming. Common education sufficient. Pull unnecessary. Candidates prepared free. Franklin Institute, Dept. 158 M., Rochester, N. Y.

WANTED FOR U. S. ARMY—ABLEbodied unmarried men, between ages of 18 and 35; citizens of United States, of good character and temperate habits, who can speak, read and write the English language. For information apply to Recruiting Officer, 169 Middlesex st., Lowell, Mass.

Female Knitters
Experienced and Learners
SHAW STOCKING CO.

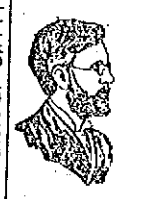

FREE TO THE SICK

It matters not the name of the disease you are suffering with, how many Physicians you have taken treatment with, do not be discouraged. DR. TEMPLE'S TREATMENT WILL CURE YOU.

All Blood, Nerve and Rectal Diseases, Acute and Chronic Blood Diseases of Men and Women, Hydrocele, Varicocele, Stricture, Prostatitis, Piles, Fistula, Fissures, Ulcers and all Rectal Diseases Without the Use of the Knife. Diseases of the Stomach, Liver, Kidneys, Bladder, Bowels, Rectum, Diseases of the Eye, Ear, Nose, Throat.

Terms are always made to suit the convenience of anyone applying for treatment, and very reasonable charges. Do not treat elsewhere until you have investigated methods and terms. Office, 97 Central street, Mansur Block, Wednesdays, 2 to 4; 7 to 8. Sundays, 10 to 12. Other days by appointment only.

Consultation, Examination, Advice FREE

If you want help at home or in your business, try The Sun "Want" column.

REAL ESTATE FOR SALE

TEXAS-OKLAHOMA LAND BUYERS Guide, describing Texas and Oklahoma crops, soil, climate, cheap lands, etc., with map of each state, 15c. Ellis Publishing Co., Fort Worth, Texas.

PART OF MY INTEREST IN COLOrado cattle ranch for sale at reasonable price. Fine investment. Reason for sale want to increase stock and production. F. E. Lawrence, 1440 Curtis st., Denver, Colo.

NEW 7-ROOM HOUSE FOR SALE or to let; reception hall, back hall, bath, pantry, all hardwood floors downstairs, furnace heat and 4200 ft. of land, situated near St. Margaret's church and Washington school; will sell cheap if sold at once. Inquire A. A. Brown, 73 Inland st. Tel. 2320.

MERRIMACK STREET INVESTment property for sale at a bargain. Pawtucketville, 7-room house, 5 minutes' walk from Pawtucket bridge, $950. Centralville, two tenements, 9 rooms each, $3200. W. E. Dodge, 22 Central street.

FOR SALE

Poultry farm 1½ acres, 7 room house with bath; stable, hen houses for 300 hens; lot of fruit; 5 minutes' walk from Lowell transfer limit. A good trade and easy terms for quick sale.

W. E. DODGE
22 CENTRAL STREET

City, Village and Country Property, Investments, Hotels, Etc.
C. W. Johnson & Son
Houghton, Plain and Parker Sts.
Phone 3030

TO LET

NICE FLAT OF 8 ROOMS TO LET; all modern improvements at Fort Hill avenue. For further particulars inquire at Collins & Hogan, Mansur block, Central st.

NEWLY FURNISHED ROOMS TO let at 6 Stackpole st.; steam heat, hot and cold water and bath.

MODERN 5-ROOM FLAT IN TWOtenement house to let at 11 Floyd st. Rent reasonable to right parties.

FLAT OF SIX ROOMS, PANTRY and bath, to let; with hot and cold water. Apply at 39 Shaffer st.

6-ROOM COTTAGE TO LET, IN good repair; 8 minutes' walk from square; $11. Inquire 22 West Fourth st.

STORE IN A FIRST CLASS LOCATion, to let, in a live N. H. city. Apply to 24 Mount Vernon st., Dover, N. H.

FURNISHED ROOM TO LET; ALSO rooms for light housekeeping; gas. Inquire 387 Central st.

FURNISHED ROOMS TO LET; steam heat, gas; $1 per week up. Mrs. McMillan, Gallagher House, William street.

COTTAGE AND BARN TO LET, 24 Butterfield st. Inquire of J. J. Maguire, 38 Salem st., or 52 Butterfield st.

7-ROOM TENEMENT AT 43 PROSpect st., to let; 7-room cottage at 123 Cushing st.; one 7-room, one 4-room and one 3-room tenement at 145 Cushing st.; four 4-room flats at 58 Elm st. Cheapest rent. Inquire Joe Flynn, 71 Chapel st.

FIRST CLASS BOARD AND ROOMS to let; steam heat; most desirable residential district of the city; one minute's walk from Westford st. car line. Inquire Mrs. Nettie Saunders, 68 Gates st. Tel. 2685.

ROOMS TO LET AT 181 EAST MERrimack st. Hot and cold water, bath, gas and telephone. Inquire of Undertaker John A. Finnegan, 179 East Merrimack st.

5-ROOM TENEMENT TO LET, PANtry, bath, hot water, $12, at 165 Grand st. Apply Schutz Furniture Co., 332 Middlesex st.

ROOMS TO LET IN THE HARRINGton bldg., 52 Central st. Hard wood floors, steam heat, combination electric and gas lights. Inquire at The Sun Office.

7-ROOM COTTAGE TO LET AT 580 Princeton st. Call or telephone City Hall Garage.

13-ROOM STEAM HEATED HOUSE to let; bath; at 232 Appleton st. Inquire 1128 Bridge st.

OFFICES FOR RENT

Splendid modern offices in the NEW HARRINGTON BUILDING, 52 Central street. Hardwood floors, steam heat, combination electric and gas lights. Inquire at THE SUN OFFICE.

SPECIAL NOTICES

IF YOU WANT TO GET TRUSTED at the market or grocery store, just call on us and get a letter of credit. The Richard Mercantile Agency, room 408, 45 Merrimack st., Lowell, Mass.

CLAIRVOYANT AND ASTROLOGY reader, on all business. 258 Merrimack st.

NEW AND SECOND HAND FURNIture bought and sold. H. Cohen, 658 Middlesex st.

WE WILL COLLECT YOUR RENTS for 5 per cent. By our system we keep your tenements rented. Address H. M., Lowell, Mass.

SKATES HOLLOW GROUND; knives and scissors sharpened, saw filing and key fitting at Harry Gonzales, the Cutler, 128 Gorham st. Tel. 952-2.

BENT'S NO. 1 KILLS LICE ON children. Excellent for brown-tail moth itching, ivy poison, hives, mange, salt rheum, falling hair. 25 cents at Falls & Burkinshaw's.

LIMBURG CO., CHIMNEY EXPERTS —Chimneys swept and repaired. Residence 1128 Bridge st. Tel. 945.

THE SUN IN BOSTON—THE SUN IS on sale every day at both news stands of the Union station in Boston. Don't forget this when taking your train for Lowell.

LOST AND FOUND

SILVER MESH BAG CONTAINING lady's gold watch and sum of money lost Sunday in vicinity of Merrimack sq. Reward if returned to Sun Office.

PAIR OF GOLD NOSE GLASSES lost Thursday evening in ladies' dressing room in Mathew hall. Finder please return to E. Shanahan, 29 Willie st.

GENTLEMAN'S WATCH AND CHAIN lost Feb. 15, between 4 and 5 o'clock, in going from Congress to Wilder sts., by way of Thorndike, Chelmsford and Westford sts. Suitable reward at 573 Lawrence st. Tel. 936-13.

BLACK DOG FOUND. OWNER CAN have same by proving property and paying for this adv. at 1597 Gorham st.

STRING OF DRAK BLUE BEADS lost. Finder please leave at 722 Merrimack st. and receive reward.

ENVELOPE CONTAINING LETTER and money order, addressed to the Larkin Soap Co., lost in Merrimack st. or Knox's 5 and 10c store. Finder will be rewarded at 57 West Fifth ave., Pawtucketville.

POCKETBOOK LOST WITH A SUM of money, between Moors' drug store and 66 Appleton st. The finder will be rewarded at 66 Appleton st.

DARK BROWN BOSTON TERRIER lost Tuesday morning. No collar. Reward for return to cor. Stedman and Westford sts. Frank Butyna.

GOLD WATCH AND CHAIN LOST somewhere between Shattuck st. and South common, by way of Dutton st. The finder will be rewarded by returning it to 37 Shattuck st.

GOLD CUFF LINK FOUND AT THE corner of Merrimack and Central sts., Thursday night, Feb. 8. Owner can have same by paying advertising charges at The Sun office.

WANTED

WANTED TO BUY A LODGING OR boarding house, for cash. W. B. Cummings, City Employment Office, 53 Central st., room 38. Tel. 2698.

STORAGE FOR FURNITURE

Separate rooms $1 per month for regular $3 two-horse load. The dryest and cleanest place for storage in Lowell. Telephone connection. O. F. Prentiss, 356 Bridge st.

THE SUN
Is On Sale
At Both News Stands
In the Union Station
BOSTON

FOR SALE

FIVE GOOD HORSES FOR SALE, 1000 lbs. to 1500 lbs.; one-horse farm wagon; a new milch cow and her calf, 1 week old. 18 Rock st.

SPLENDID UPRIGHT PIANO FOR sale, almost new and a genuine bargain. Call evenings at 2 Sutherland st., off Hildreth st.

HIGH PRICED MANDOLIN FOR sale; in good order; at half price. Apply 20 Fifth st.

HAVE YOU BEEN AT 522 MERRIMmack? They are almost giving furniture away. Ranges, parlor suits, bureaus, dining tables, etc., at unheard of prices. Lowell Furniture Co.

SQUARE PIANO FOR SALE, MADE by Lemuel Gilbert, Boston, Mass., fine tone, all in good shape with stool. Price $35. Call 88 Third st., Centralville.

SECOND HAND PARLOR STOVES and ranges for sale, in good condition; prices low; also dining tables, chamber sets, etc. H. B. Lambert Co., 334 Bridge st.

HORSES FOR SALE, FROM 800 TO 1400 pounds. A. B. Humphrey, 557 Gorham st. Tel. 613-1.

MONEY TO LOAN

MONEY FOR SALARIED PEOPLE—Women keeping house and others, advanced them without security, easy payments, cheapest rates, don't worry or annoy friends about money, keep your credit good by paying as you agree. I will furnish you money to do it. D. H. Tolman, Room 403, 45 Merrimack st.

LOANS of $10 and Upwards
Can be secured at less than the legal rate of interest by obtaining our indorsement of your note.
AMERICAN Guaranty Co.
45 MERRIMACK STREET.
ROOMS 319-320
Open 8 a. m. to 6.30 p. m.; Mon. Saturday, 9 p. m.

Housekeepers
WHO DESIRE A LITTLE EXTRA
MONEY
If you place your order with us, we will negotiate a loan for you if possible. Positively no publicity. Private rooms for free consultations. If you cannot call, we will send an agent to your home.
Household Guarantee Co.
Wyman's Exchange, Cor. Merrimack and Central Sts. Fifth Floor, Rooms 503-505. Open 8 a. m. to 6.30 p. m. Monday and Saturday 9 p. m.

THIS MEANS YOU
Every working man and woman. Loans made while you wait. No delay. No charge for application.
Interest 1 Per Cent Per Month
The size of your salary or wages bars no honest working person from getting money on credit here. We loan to All.
LOWELL LOAN CO.
22 Central Street
Fourth Floor Take Elevator
Open 8 a. m. to 6 p. m., Fridays until 8 p. m., and Mondays and Saturdays until 9 p. m.

MISCELLANEOUS

BADGES MADE TO ORDER; razors honed and concaved; clippers sharpened at Harry Gonzales, 128 Gorham st. Tel. 952-2.

DRINK GLORIA FOR HEALTH. Sold everywhere.

STOVE REPAIRS

STOVE REPAIRS—WE CARRY IN stock and furnish linings, grates, covers, centers, water fronts, etc., for all kinds of stoves and ranges. Work done at lowest prices. Bring size and name of stove, or telephone 1077-1. Quinn Furniture Co., 160 Middlesex st.

15 DOLLARS

New drop head sewing machine with all attachments, well worth $40. We have sold all our machines except the sample machines, will have more in two weeks. If you are going to buy a sewing machine it will pay you to see our sample machines. We can replace any part of the machine that might be broken. We have been in business on Gorham st. the past eight years and it would not be good business to sell a poor article. Think it over ladies, $15 for a new machine. Sample machines can be seen at Carr's, 98 Gorham st., or 13 Bleachery st. Tel. 2064-12 or 2183-3.

TOBACCO TAG OFFER

Under American Tobacco Co. will expire MARCH 1, 1912. You cannot mix all of your tags after March 1. Some tags will have to be sent to P. Lorrilard & Co., American Tobacco Co., Legget & Myers, St. Louis, Mo. We will buy tobacco tags until March 1, 1912, 30 cents per 100. After this date some tags will not be worth so much. Full information about tobacco tags at Carr's Pool Parlor, 98 Gorham street, near post office. Telephone 2183-3.

TRAINS TO AND FROM BOSTON

SOUTHERN DIV.

To Boston. Lve.	Arr.	From Boston. Lve.	Arr.
5.45	6.50	6.14	7.12
a6.25	7.41	7.24	8.27
6.45	7.50	7.58	8.45
b6.40	7.53	b6.21	8.27
7.00	8.00	8.03	8.57
7.21	8.05	12.00	10.35
a8.31	8.47	11.37	12.07
7.55	8.55	12.50	1.57
8.08	9.35	1.00	1.37
b9.13	10.25	5.00	5.34
9.45	10.55	5.00	5.57
10.02	11.15	b5.31	6.07
10.45	11.55	4.00	4.56
12.13	1.09	a4.14	6.52
1.47	2.25	5.00	6.57
2.31	3.27	b5.21	6.50
3.27	4.40	5.57	6.15
4.32	5.27	b5.51	7.06
5.25	6.23	a6.14	7.52
b6.31	7.14	7.53	8.05
6.47	7.10	8.35	9.05
7.21	8.00	10.53	11.35
9.46	10.50	11.17	12.15

WESTERN DIV.

To Boston. Lve.	Arr.	From Boston. Lve.	Arr.
6.45	7.55	z6.55	8.10
8.05	9.10	9.24	10.54
10.10	11.12	10.55	11.54
10.55	12.00	11.50	12.54
12.02	1.10	2.14	3.20
z1.20	2.35	3.35	4.45
5.17	6.25	5.14	6.10
7.40	8.00	6.03	7.04
10.05	11.12	6.55	7.48
		9.55	10.58

SUNDAY TRAINS

WESTERN DIVISION

8.20	9.20	8.00	9.05
12.10	1.15	12.00	1.00
3.50	6.00	2.14	3.23
5.45	7.00	3.30	4.41
5.50	10.02	5.20	6.35
		8.40	9.42

SUNDAY TRAINS

SOUTHERN DIVISION

8.45	7.30	8.00	10.05
7.21	8.05	10.00	10.55
7.55	8.55	11.50	12.05
8.45	9.49	1.50	1.35
9.50	10.12	5.00	6.02
10.31	11.04	7.30	8.05
2.05	2.45	8.30	9.55
5.10	6.00	9.05	10.05
6.05	7.05	10.14	10.50
7.21	8.00	10.20	11.35
9.45	10.50		

References:

x Runs to Lowell Saturdays only.
a Via Lawrence Junction.
b Via Bedford.
s Via Salem Jct.
z Via Wilmington Junction.

LOCAL NEWS

First-class work. Tobin's Printery.

Try Lawler's for Printing, 22 Prescott.

Concert and Dance. Asso., tonight.

Y. M. C. I. and Gilmore's, Tues. night.

Spiritual Bouquets, large assortment, at Murphy's, 18 Appleton street.

Master Joseph Curry, son of Mr. and Mrs. John Curry of Brookside street, Dracut, suffered a severe accident Saturday evening, when he was kicked by a horse which became unmanageable. The little chap sustained a double fracture of his right arm.

A large gathering assembled at Harmony hall, Collinsville, Saturday afternoon for the purpose of listening to an address by Mr. William Dooley, principal of the Lowell Industrial school. The speaker took for his text "Vocational Education," and his remarks were listened to with great interest. The meeting was presided over by Mr. H. Francis Kiernan.

Lawyer J. Joseph O'Connor will sail from New York for Europe on the steamship Lusitania of the Cunard line on Tuesday, Feb. 27th. He makes the trip principally on business as he has a number of estates to settle up on the other side. He will be gone a month or five weeks and will visit London, Paris, Dublin and other places.

In the Lowell delegation attending the reception to His Eminence Cardinal O'Connell at Hotel Somerset, Saturday, St. Michael's parish was well represented. Those noted at the assembly were: Mrs. James W. McKenna, the Misses Mary and Ella Callahan, Misses Sarah Smith, Annie Duffey, Bridget Joyce, Margaret McCluskey, Ella Joyce and Alice Donohue. Mrs. Andrew Molloy of St. Columba's parish was also among those present.

There was a large attendance at the meeting of the Bartenders' union yesterday. Considerable routine business was transacted and 11 candidates were initiated. Secretary Charles E. Anderson of the Lowell Trades and Labor council, and President Timothy Donovan of the Lawrence Central Labor union addressed the meeting in the interest of the Lawrence strikers. A generous donation was made by the members present and the business agent of the Bartenders' union was authorized to solicit contributions from members throughout the city.

The following recital was given at the Lowell Conservatory of Music in Appleton street Saturday by the children and was well appreciated: Piano, Lowell Conservatory; "At Home" (Koehler), Margaret Carmody; songs, "White Moon Fish," "Gingerbread Man" (Burrows), Eulalia Lynch; piano, Soldiers' March, Choral (Schumann), Ella Larkin; piano, Dance of the Flower Girls, Grace Rowan; piano, Simple Annie (Thome), Grace Sullivan; piano, "Moonlight on the Lake" (Blake), Carcarolle (Kullak), Agnes Pollard; piano, "Shower of Roses" (Streabbog) Anna Coughlin (Maynard.)

C. F. Young, the local decorator, has the contract for decorating the Catholic churches for the reception to His Eminence, Cardinal O'Connell, which will be held in St. Peter's and St. Patrick's churches next Sunday. Mr. Young is also prepared to handle all orders large and small for decorating private homes and places of business along the route of procession from St. Peter's to St. Patrick's. Those intending to decorate should place their orders early. Don't be misinformed by out of town parties. Patronize home talent and have your work done right. For estimates and further information, Call Young by 'phone number 1348.

Largest hall, best music, Asso., Tues.

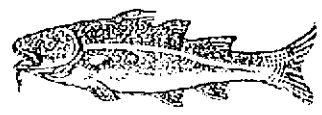

COBURN'S

PURE NORWEGIAN

Cod Liver Oil Is Nutriment

PINT 20c

Free City Auto Delivery

C.B.Coburn Co.

63 MARKET STREET

MUNICIPAL COUNCIL

Continued

propriated for specific purposes for some other purpose was taken up and City Treasurer Stiles said that several of the bonds were for "Municipal loans," and money borrowed under this head could be properly expended for any purpose having to do with the city's business.

Police Department Estimate

Alderman Brown pointed out where, in his estimation, a cut of $4000 could be made in the police department estimate. He said that $155,000 had been given that department last year and about $5000 of that amount went to the police board, yet the sum of $155,000 had been recommended for the police department this year. Alderman Barrett called Alderman Brown's attention to the fact that two more patrolmen had been added, but Mr. Brown contended that it was always possible to save more or less in the police department.

Liquor License Revenue

As to increased revenue he suggested that the license commission might increase the price of liquor licenses and increase the revenue in that way. He said it was possible, too, that new licenses would be granted.

Alderman Barrett called Alderman Brown's attention to the fact that he, Brown, had $43,000 coming over from last year and Alderman Brown said that would not be available until the summer months. The amount in question was appropriated last year for sewer construction.

Alderman Brown said that $154,000 wouldn't cover his pay roll. He said that about $5000 of his appropriation would be charged up to the engineer's office and averred that the increase in the price of hay, grain and other things would mean a big drain on his appropriation.

Ald. Cummings—"How can we make the license commission increase the license fee?"

Ald. Brown—"I think we could properly make a recommendation to the commissioners to that effect."

Old and New Paving

Ald. Barrett—"There are about 40,000 paving blocks at the ledge that can be recut for about $12.50 a thousand and new blocks cost $50 a thousand. The estimate for smooth paving, last year, was made on a basis of all new blocks."

Ald. Brown—"The very best of the blocks were used last year and I doubt if what remains could be cut at an expense of $12.50 a thousand. There is nothing left but the very poorest of the blocks and I doubt if I can get very much from them."

Ald. Cummings—"Is there any reason why you should do more smooth paving than can be done with the blocks to be recut?"

Ald. Brown—"There are not enough old blocks to finish the three old jobs on hand."

In reply to a question by Ald. Cummings Ald. Brown said that he would have all the old work laid out, done by July 4.

Alderman Barrett thought the old work, in East Merrimack and Middlesex streets could be done in three weeks and he said $900 would cover all the old work.

Selling Old Blocks

"Did you consider the proposition of selling the old paving blocks?" asked Mr. Barrett.

"I am not going to sell any paving blocks," said Mr. Brown.

"It has been done in the past and I didn't know but what you were considering it. I didn't know until very late last year that the city had sold to the Street Railway company for one cent and a half per block, blocks that cost the city $50 a thousand."

Question of New Hall

Ald. Cummings asked as to the council's sentiment relative to the erection of a new hall this year. Ald. Brown said he was opposed to it on the ground that money could be more appropriately expended on streets and other permanent improvements.

The Hotel Business

Ald. Cummings said he would ask the license commission to increase the price of licenses if the council would authorize him to do so.

"If you would like to have the revenue increased in that way I will put it up to the license commission," said Ald. Cummings.

The other members had no objections to offer: Mr. Brown said he would certainly vote for it, and Mr. Cummings said he would notify the commission this afternoon.

"Take the hotels, for instance," said Ald. Brown. "They pay $1800 and do a land office business, especially on Sunday with the fake sandwich. They should be made to pay $2500 or $3000 a year for their bonanza."

Automobiles Destroy Streets

Ald. Cummings, in discussing the condition of Lowell's streets, said that he believed that automobiles are hard on the streets. "They do more damage to the streets than anything else has done or can possibly do," said Mr. Cummings, "and the city gets no revenue from them except by way of personal tax."

Assessor Albert Blazon said that automobilists pay the state about $350,000 a year independent of the tax.

"Then," said Alderman Cummings, "the state should pay something for repairs to city streets. Take School street, for instance. It is torn all to pieces by automobiles and it is only one of several streets that are hacked to pieces by automobiles. See the condition the boulevard is in and when repaired the city has to pay the freight; fixing it up for strangers who pay the state but don't pay the city."

Alderman Cummings said that if the license commission increased the revenue to the extent of the license revenue of two years ago, it would mean an increased revenue for this year of about $38,000.

In order to give the license commission time to think about it, Alderman Brown moved that further delay be voted in the matter of considering the appropriations, and he suggested that the consideration of the appropriations be allowed to go over to a later date, ten days or so.

Alderman Brown told Alderman Cummings that he believed that he, Cummings, had the right to fix the question of the price of licenses.

"You are the head of the department and, if necessary, I would vote with you that the commission be given a hearing in the matter providing they should refuse to increase the revenue."

Adjourned at 12.20.

ALGY GOES ON A STRIKE

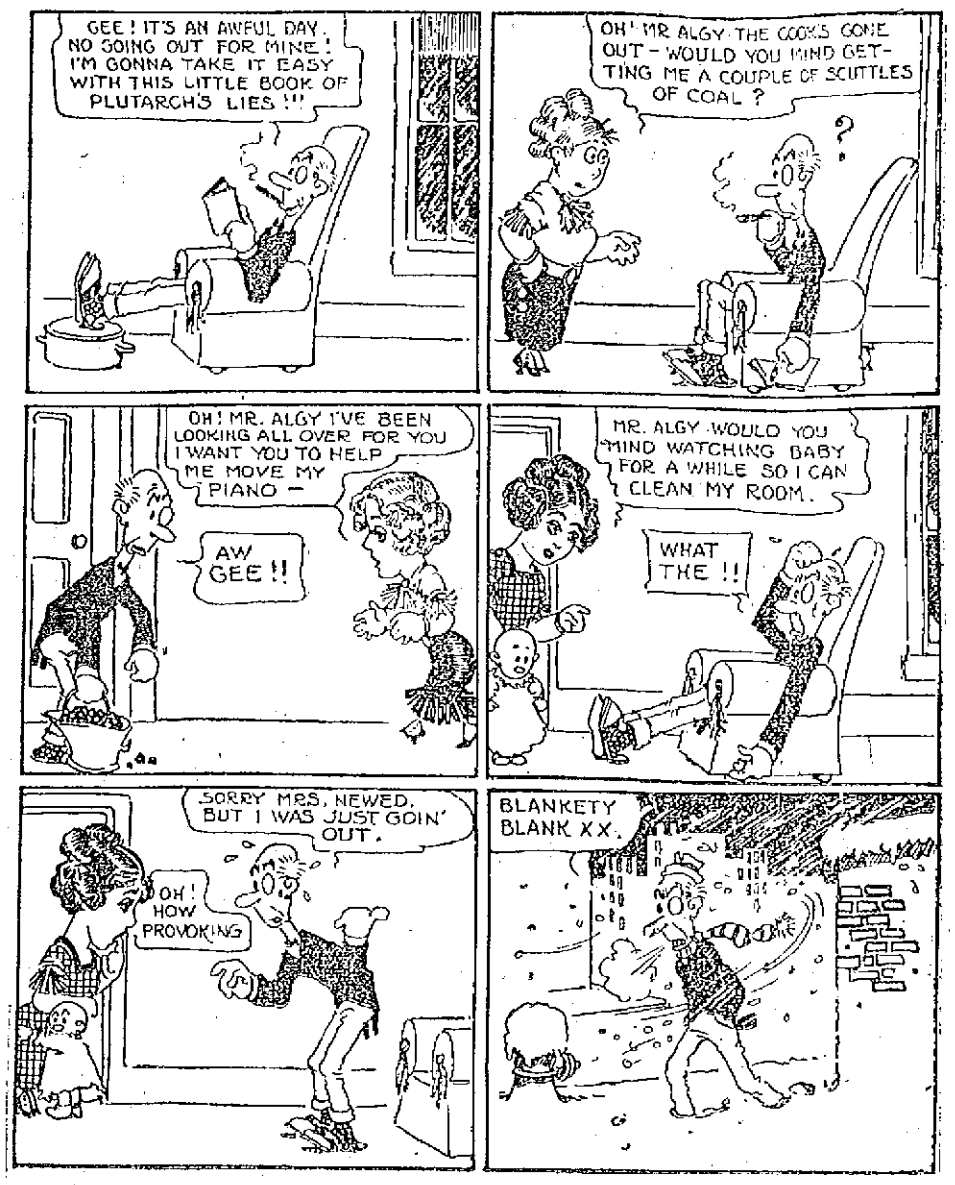

TEN ARE MISSING

Ship from Boston Was Wrecked in a Hurricane

BOSTON, Feb. 19.—The British steamer Cuban, which arrived at Liverpool last night from New Orleans, brought into port nine of the crew of the British ship Erne, which was wrecked in a heavy storm at sea. The Erne was bound from Boston, Feb. 1, for Buenos Ayres. The Cuban passed her Feb. 8, in latitude 40 north, longitude 50 west, and rescued those of the crew who had managed to keep alive.

Six of the crew were drowned, while the master of the Erne, Capt. Temple A. Fickett of Hampden, Me., his wife, the second mate and a passenger are missing. Only the cargo was keeping the wreck afloat.

The survivors of the Erne tell a terrible story of a hurricane Feb. 3, which carried away the ship's deck cargo and rigging. The gale raged until Feb. 8, when Captain Fickett's wife was severely injured by a heavy sea. Later in the day the crew found that the captain and his wife, the second officer and a passenger were missing, having apparently left the ship in the only lifeboat which had not been carried away.

For three days the crew had neither food nor water. Some of the men became deranged by their sufferings and jumped into the sea. The others huddled in the forecastle or lashed themselves to the rigging. The Cuban sighted the wrecked vessel on the morning of Feb. 8. With much difficulty a boat was run alongside and the nine survivors were taken on the steamer.

The officers of the Cuban are of the opinion that it was impossible for the lifeboat of the Erne to remain afloat long in the seas which were running.

The Erne which raced with another lumber vessel from Buenos Ayres to Boston, winning by only a few hours, was racing the same vessel back over the long course.

It was on her Boston-bound voyage that her boatswain, Warden Wood, the Boston marine artist, was washed overboard and, for nearly two hours, fought for his life until rescued, when almost exhausted.

Mr. Wood had shipped for the return voyage, but only a few hours before sailing decided to postpone his trip for a later voyage. His 11th-hour decision saved him from grave danger and perhaps from death. Mr. Wood is now in Boston.

MILK DEALER FINED

He Was Found With Milk Below the Standard

Loren M. Fuller, a local milk dealer, was arraigned before Judge John J. Pickman in police court this morning on a complaint charging him with having in his possession milk which was below the standard. At the conclusion of the hearing the court stated that it considered the offense a very aggravating one and imposed a fine of $50.

James E. Hill testified to having taken a number of samples of milk sent out by the defendant and Milk Inspector Melvin P. Master testified relative to the analysis of the samples. He said that the total solids required by the law was 12.15 and that one of the samples showed but 8.07 and the other 8.08. The standard of butter fats is 3.35 and both samples showed but 2.70 each.

Judge Pickman prior to imposing sentence remarked, that it was an aggravated case and said that people who purchased milk from the defendant and paid for it, expected to get milk and not water. He also dwelt at considerable length on the matter of serving watered milk, especially to infants.

Assault and Battery

Zoelfelear Moustafa, otherwise known as John Smith, was charged with assault and battery on Thomas Green on February 6. Inasmuch as the man was arrested only this morning the government asked for a continuance until Friday and the request was granted. It is alleged that Moustafa is one of the strikers at the Lowell Rendering works and that on Feb. 6th he assaulted Green.

Disturbing the Peace

Edwin Vandevelde and Frank Van Meirenhoeght were charged with disturbing the peace and an additional complaint of drunkenness was preferred against the former man. According to the testimony offered by Patrolman Cossette the two men got into a fight in Worthen street Saturday night and were having it hot and heavy when he appeared on the scene.

With the assistance of an interpreter it was brought out that the two men had had trouble on a previous occasion and that there was bitter feeling between the pair. They met in a saloon Saturday night and then went into the street to settle their differences.

Each claimed that the other tried to use a knife and naturally each denied the allegation of the other. Van Meirenhoeght had a badly discolored eye and also showed a finger which he testified Vandevelde had cut.

The court after considering the evidence in the case found both guilty and ordered Vandevelde to pay a fine of $15 while the other man was released upon the payment of an $8 fine.

Discharged on One Complaint

Michael Howe was charged with drunkenness and breaking glass in the store of the Lowell Co-Operative store in Middlesex street Saturday afternoon. He admitted being drunk but entered a plea of not guilty to the other complaint. William Davis, a clerk at the Co-Operative store, testified that Howe entered the store Saturday afternoon and started to raise a disturbance. The man was ordered to leave the place and when he refused to do so he was escorted to the door by another clerk and pushed into the street, whereupon Howe started back and when the clerk refused to open the door the man put his fist through a pane of glass.

Howe, testifying in his own behalf, admitted breaking the glass but said that he intended to strike the man who had put him out and did not know that the door had been closed on him until after he had swung his right hand and heard the crashing of the glass.

The court in summing up the evidence found that the defendant intended to strike the man and not break the glass and found him not guilty on that complaint. He found Howe guilty on the complaint of drunkenness and ordered him to pay a fine of $2.

Charge of Larceny

William B. Clark was charged with drunkenness and the larceny of a watch and chain valued at $30 the property of Lincoln Silk. The defendant pleaded guilty to drunkenness and not guilty to larceny. At the request of the government the case was continued until Friday.

Drunken Offenders

Thomas F. McGovern who was charged with being drunk, pleaded guilty but owing to extenuating circumstances his case was placed on file. James P. Gilbride was on probation but he violated the rules by getting drunk and just for that he was sent to the state farm. Frank Fowler was also sentenced to the state farm. Andrew Carr and Gustaf Laporte were each ordered to pay a fine of $6. John Kurowski, a Sunday drunk, was fined $5, two first offenders were fined $2 each and several simple drunks were released by the probation officer.

For Assault

Andrew Gray charged with assault on his wife was found guilty and a fine of $23 was imposed.

Always gets the crowd, Y. M. C. I.

Headquarters for badges, pennants and pictures of His Eminence William Cardinal O'Connell, at Murphy's church-goods store, 18 Appleton street.

Princeton's, Associate, tonight.

The home of H. C. Wheelock and family on Chicopee row, Graniteville, was destroyed by fire early Saturday morning. Along with the loss of the home, many valuable antique articles were destroyed.

Eagles, Notice

Special meeting of the Lowell Aerie will be held in Foresters' hall, Wednesday evening, February 21, 1912 at 8 o'clock. This meeting will be a very important one. Reports from committees on ball and anniversary will be made. Per order,

PATRICK J. McCANN, W. Pres.
JOHN M. HOGAN, Sec.

SUIT OF CLOTHES LOST SATURday night, between Tower's corner and North Chelmsford. Finder please return to 97 Central st.

SPLENDID UPRIGHT PIANO FOR sale. Almost new. A genuine bargain. Call evenings. 2 Sutherland st., off Hildreth st.

COUNTY COMMISSION

Gave Hearing on the Lowell-Lawrence State Highway

The county commissioners held a session this morning at the court house in Gorham street and listened to several hearings, one concerning the new Fordway bridge in Billerica another on the state highway between Lowell and Lawrence and the third on the proposition of establishing a state agricultural school in the county.

The three commissioners were present and the first hearing was that on the Fordway bridge which matter had been taken up before. On this question Supt. Lees of the Bay State Street Railway company and Fred N. Wier, attorney for the latter company, appeared for the company, while Thomas F. Sheridan, chairman of the board of selectmen of Billerica, Burton O. Sanford and Frederick Fisher, represented the town. County Engineer Kendall was also present. This case was finally referred to the next meeting which will be held in Cambridge on Tuesday, March 9th.

A number of Lowell and Dracut men headed by Mr. Robert F. Marden of the committee on highways at the board of trade, appeared before the commissioners to try and settle the hitch existing over the construction of the state highway between Lawrence and Lowell. Those present were James McManmon, Geo. H. Stevens, Joseph H. Hibbard, the state commissioners and Mr. Fred Horne, representing the Lowell Automobile association.

The delegation asked the county to take an interest in the settlement of differences between them and the state highway commissioners. The road was built by the county commissioners but the state highway commissioners refused to accept it on the grounds that it was not finished. The county commissioners agreed to refer their position to their attorney and obtain a ruling from him as to how far they can go in bringing the case before the court. At the present time they claim the road is in good condition and ought to be completed by the state. They are unwilling to spend more money on that road as it would mean heavy expenses for the county, the city of Lowell and the town of Dracut.

As above stated the county commissioners will refer the case to their attorney in order to have a decision as to whether or not they can legally go before the court.

The commissioners also promised to help the board of trade in their proposition for a road over the Hoosac mountains. The state highway committee of the board of trade will go before the legislature tomorrow to investigate the probabilities of said road.

Rev. C. H. Williams, chairman of the Billerica board of trade, was given a hearing this morning by the county commissioners on the proposition of establishing a state agricultural school in the county of Middlesex.

Alteration Sale

We Are Making a Clean Sweep of Our Garment Stock

Suits $10.00

—AT—

Coats $8.75

—AT—

SERGE Dresses $5.00

—AT—

Waists 39c

Come, Buy at Your Own Price Today and Tomorrow.

Taking Stock Tuesday

New York Cloak and Suit Co.

12-18 John Street

'WE ARE SELLING

$2 WHITE ENAMEL BATH SEATS FOR $1.00 While They Last

GLASS TOWEL BARS, 1-2 Inch.....40c
U. S. CLEANER, a Box.....20c
PARCELA, a Box.....10c

WELCH BROS., 61-63 Middle St.

DON'T MISS OUR GREAT ADVANCE SALE OF SPRING WALL PAPERS

TREMENDOUS PRICE CUTTING ON OUR ENTIRE STOCK OF OVER 250,000 ROLLS. ALL THIS WEEK

NELSON'S DEPARTMENT STORE SEE WINDOWS

THE WEATHER
Generally fair tonight and Tuesday; moderate, variable winds.

THE LOWELL SUN

7 O'CLOCK

ESTABLISHED 1878 | LOWELL MASS. MONDAY FEBRUARY 19 1912 | PRICE ONE CENT

Denounces the Militia

VERY TAME SESSION

No Excitement at Municipal Council Meeting This Afternoon

It was another case of "full house" when the municipal council held its meeting in the aldermanic chamber at city hall this afternoon. The council had held a conference with the assessors of taxes, the city treasurer and city clerk, during the forenoon, a report of which appears in another column, and the afternoon meeting was scheduled for three o'clock.

It was rumored that the council would proceed to the election of a city farm superintendent, superintendent of cemeteries and principal assessor, and it proved to be only a rumor. No move toward an election was made or suggested.

The same precaution as to policing, was exercised today as was exercised on Saturday as the result of Friday's episode when a man ordered from the chamber by the mayor refused to go.

It was 3.10 o'clock when Mayor O'Donnell called to order this afternoon.

The first business was the reading of a notice of personal injury to Frederick F. Tighe. The notice was referred to the law department.

The mayor read a communication from Adelbert Ames camp relative to an appropriation for that camp for the proper observance of Memorial day. It was voted to notify that camp that the council had already taken favorable action in the matter.

There was a communication from Joseph St. John relative to land of his near the boulevard which he said he would like to sell to the water board. The matter was referred to the commissioner of the water department.

Another communication had to do with damage to a hack belonging to Dr. J. H. Sparks. The damage occurred in March of last year and on motion of Alderman Cummings it was voted to refer it to the officials of last year who know anything about it.

The petition of Murthy Lyons and others for permission to form a club to be known as the Acme Athletic club, was approved by the mayor and aldermen and will be forwarded to the secretary of state, who asked the mayor to inquire into the character and reputation of the petitioners. The mayor made the necessary inquiry and expressed his approval by signing the petition.

Mayor O'Donnell then presented the following resolutions:

Whereas, a great honor has been pair to the city of Lowell, in elevating one of its native sons, Archbishop William H. O'Connell of Boston, to the rank of Cardinal of the Roman Catholic church.

Resolved: That the municipal council acting on behalf of the people of Lowell, convey to His Eminence, Cardinal O'Connell, their sincere congratulations and their best wishes that he may enjoy health, long life, a prosperous administration and that his already great and wide-spread influence for good may constantly expand.

That they attest their appreciation of the dignity of his new office, and their deep satisfaction that the choice has fallen upon one so eminently equipped by natural gifts, through scholastic training and wide social experience to grace its imposing functions and fulfill its grave responsibilities.

That they give expression herewith to their esteem for his religious ministrations and civic counsel, and to their belief that his influence will ever be exercised for the maintenance of the highest standard of citizenship.

The resolutions were adopted and it was voted to spread them upon the records of the council.

On motion of Alderman Cummings it was voted to have the city messenger communicate with the civil service commission and ask that body to appoint a secretary in Lowell.

Alderman Cummings moved that in the matter of appropriation the council defer further action until the license commission is heard from relative to the possibility of increasing the city revenue by increasing the liquor license fee, and he moved adjournment to the call of the chair. It was voted.

FIREMAN KILLED

Blaze in St. Paul Caused $100,000 Loss

ST. PAUL, Minn., Feb. 19.—John Thern, a fireman, was killed and Miles McDonough, another fireman, probably fatally injured in a fire that destroyed the grand opera house early today. The fire was nearly under control when the ladder on which the men were working fell. The loss is $100,000.

MANY PIPES FROZEN

THIS IS WORST YEAR YET, SAYS ALDERMAN BARRETT

Alderman Barrett said this forenoon that there were more pipes and more meters frozen this winter than ever before in the history of the city. There are about 200 private meters being repaired at the pumping station in Centralville at the present time. Men from the water department are at work in about twenty different places, digging in streets and other places to get to frozen pipes.

EX-SENATOR GARDNER

Was Arrested on Charge of Attempt to Defraud

NEW YORK, Feb. 19.—The examination of former State Senator Gardner today on charges of attempting to defraud the heirs of Samuel Haslett, an aged recluse out of an estate valued at more than $1,000,000 was expected to develop new disclosures in the musty "old house of mystery."

Haslett's life is fast ebbing away in his Brooklyn home, where for years he lived a hermit.

Senator Gardner and George Decker, a nurse, who were arrested on charges made by John B. Lord and Dr. H. B. Minton, respectively counsel and physician to Haslett that Gardner and Decker conspired to defraud Haslett's heirs through a will are out on bail today.

Decker is said to have confessed to the police that he brought Gardner into the case and his understanding of the will which Gardner drew, was that Gardner was the executor and residuary legatee and that he himself would be taken care of by Gardner. The nurse said that the will was signed after Gardner had made several midnight visits to the "house of mystery."

Decker told the police that Haslett was incompetent to sign a will.

A subsequent examination of Mr. Haslett by Magistrate Kempner at the "house of mystery" showed that the hermit did not know what he was signing and that he had no idea that he placed his signature to a will.

FRAUD IS CHARGED

Augustus Seaver Placed on Trial Today

BOSTON, Feb. 19.—Charged with fraud in filing nomination papers in his own interest as a "labor" candidate for governor last fall, Augustus Seaver was placed on trial in the second session of the superior criminal court before Judge Chase today. It is the claim of the government that the names of certain voters on the nomination papers were forged. There were about 70 witnesses in the courtroom.

STRUCK ON HEAD

JAMES POLLARD MET WITH PAINFUL ACCIDENT

James Pollard, aged 42 years, a lineman in the employ of the New England Telephone & Telegraph company, suffered a painful accident this morning while at work, when he was struck on the head with a lead pipe. He was removed to the Emergency hospital where the doctor after a close examination found two large cuts on the scalp, one an inch and a half long and the other two inches. Five stitches were required to close the wounds. The injured man later returned to his home, rear 23 Concord street.

CONTRACTS GIVEN

FOR STRAW AND OATS FOR FIRE DEPARTMENT

The contract for a car of rye straw for the fire department has been awarded Wilder & Wotton by the purchasing agent. The price is $21.75 a ton. The contract for a car of oats for the same department has been awarded to Joseph Mullin. The price is 63 cents a bushel.

CHIMNEY FIRE

At 3.50 o'clock this afternoon an alarm from box 216 summoned a portion of the fire department to 360 Lawrence street, where there was a little chimney fire. There was no damage.

Gilmore's, Associate, tonight.

Miss Margaret Garvey of West Centralville, a freshman in the Lowell High school, attended the annual ball of the Nashua, High school as the guest of her cousin, Miss Lillian Crouse.

Are You Sick or Ailing?

Hood's Sarsaparilla has genuine curative powers, peculiarly adapted to restore health and strength in just such a condition as you are up against. It has been doing this for more than a third of a century. Its legions of benefited friends telling of health restored, sufferings ended, are found everywhere.

SPECTACLES and EYEGLASSES
Gold Filled $3.50
Solid Gold $5.00
EXPERT EXAMINATION
J. A. McEVOY Optician

MOTOR-MADE COFFEE

Motor-made coffee is probably no better than muscle-made coffee.

But it is quicker.

Grocers! Improve your service. Equip with an electric coffee mill.

LOWELL ELECTRIC LIGHT CORP.

50 Central Street

LEADER HAYWOOD

Says the Soldiers Killed Innocent Workers in Lawrence

LAWRENCE STRIKE SITUATION

Three women arrested on charge of intimidation and disorderly conduct.

Police, militia and troop of cavalry called to disperse gathering of women pickets.

Rumor that the stationary firemen will strike.

William D. Haywood denounces Col. Sweetser and the militia.

LAWRENCE, Feb. 19.—In a statement issued today, W. D. Haywood, lecturer of the I. W. W., scathingly denounced the critics who are condemning the action of the strike committee in sending children away from the city. He paid his respects to the "aristocrats of Boston, many of whom roll in wealth at the expense of the luckless parents of these little ones," the "yellow" journals, Col. Sweetser, commander of the provisional regiment here, who, he said, has already issued orders to shoot to kill, and the militia who have killed innocent workers and committed many grievous wrongs against the strikers. The statement ended with the claim that with the democratic state administration ready to shoot down the slaves of the mills and the republican national administration holding up the tariff, the trusts would feel secure but for the Industrial Workers of the World, "one big union" movement.

Continued to page seven

MAYOR O'DONNELL

COMPLIMENTS THE GREEK PEOPLE OF LOWELL

Among Mayor O'Donnell's callers this afternoon was Mrs. Harilaus Economidy, a comely and talented young Greek newspaper woman who represents a Pan-Hellenic newspaper in New York. Mrs. Economidy is visiting the different Greek colonies of the United States gathering information relative to them and sounding the general public through its representative men as to the impression the Greeks have made on the public at large. Mayor O'Donnell paid the Greeks of Lowell a compliment that must have done her heart good for His Honor compared the Greeks with some of the other nationalities of Lowell and neighboring cities showing that the Greeks go ahead of the others in assimilating and in their respect for the rights of others.

FUNERALS

PARKER—The funeral of the late Frank L. Parker took place this afternoon at 2 o'clock from his late home, 242 Hale street, and was largely attended. The services at the house and grave were conducted by Rev. N. W. Matthews. The Mendelssohn male quartet rendered appropriate music at the service. Present at the funeral were many relatives and friends of the deceased as well as delegations from the Central club and many other organizations, and a large number of the deceased's employes. Burial was in Westlawn cemetery.

Ask Your Doctor

You could not please us better than to ask your doctor about Ayer's Cherry Pectoral for coughs, colds, croup, bronchitis. Thousand of families always keep it in the house. The approval of their physician and the experience of many years have given them great confidence in this cough medicine.

J. C. Ayer Co., Lowell, Mass.

INTEREST
ON DEPOSITS FROM
Saturday, Mar. 2
MECHANICS SAVINGS BANK
202 MERRIMACK ST.

COAL LARGE STOCK LOWEST PRICES
FRED H. ROURKE
LIBERTY SQUARE TEL-1177-1

ANNUAL REUNION

Of St. Anthony's Parish a Great Success

The annual reunion of St. Anthony's parish was held in Lincoln hall, Saturday and was a great success. The hall was crowded to the doors and the large attendance enjoyed themselves immensely. Pretty decorations beautified the appearance of the hall and refreshment booths and tables arranged around the hall were very liberally patronized.

Bishop De Silva and the clergymen of the parish were in attendance and were warmly greeted by those present. The attendance was not confined to members of the parish for there was a generous representation of other parishes in the city. The program opened with piano selections by Miss Caroline Jasun, a very talented young lady of Provincetown, and her selections were loudly applauded. There was a choral serenade by Rose Danes, Adelaide Salome, Edith Silva, Mary Danes and Mary Santos; vocal solo, Mrs. Harriet Sheehan; Portuguese Romanza; solo, James Haley; vocal solo, Aime H. Wilkins; piano solo, Joseph Salome, and a Portuguese choral. Miss Lulu Ginty was the accompanist. Following the concert there was a Portuguese dance in costume. It was directed by J. Luiz Gonsello. General dancing followed, the music being furnished by the Colonial orchestra, John P. Donnelly, leader. The floor director was Joseph Salome and the assistants were Manuel Perry, John Perry, Condito Correia, Robert Souza, A. Machado and Emigio Souza.

PARAGON FOUR

TO TAKE PART IN ENTERTAINMENT AT AYER JUNCTION

Paul F. Martin's "Honey Boy" minstrel troupe, an organization of capable young men of this city, will travel to Ayer tomorrow night and present their show there. Dr. Harold R. Plunkett will be interlocutor and William Way musical director. The famous Paragon Four will be a leading attraction on the bill and Fred Lindsay will sing O'Neil & Storey's famous ballad, "Let's Forget We Ever Met."

CIVIL SERVICE

EXAMINATION FOR CLERKS AND MESSENGERS HELD

The aldermanic and councilmanic chambers at city hall were occupied by the civil service examiners today, when 47 applicants took the examination for clerks and messengers.

On Wednesday there will be a police examination and 45 applicants have been notified to appear.

Both chambers will be occupied on Friday when an examination for janitors and engineers of public buildings will be held. The number of applicants to be examined on Friday is 65. Messrs. Karburn and Hawley will conduct the examination. The examiners today were Messrs. Hawley and Karburn of Boston and Dr. Colton and Joseph Smith of this city.

CITY SOLICITOR

FAVORS HAVING TREASURER'S CLERKS UNDER CIVIL SERVICE

City Solicitor J. Joseph Hennessy went to the state house today in support of a bill providing that the clerks in the city treasurer's office be placed under civil service. The act was gotten up for the purpose of classifying these clerks. They will not have to take an examination.

ANKLE SPRAINED

Brother Samuel Met With an Accident

Brother Samuel, a teacher of the Xaverian order at St. Patrick's boys' school in Suffolk street, slipped and fell on the ice while passing through the North common early yesterday morning and sustained a sprain of the right ankle. He is now at St. John's hospital where he is resting comfortably.

The reverend brother was on his way from the house in Varney street to the church when the accident happened. He felt the pain in the right ankle but was able to return to the house without assistance.

Later in the day he suffered considerable pain and Dr. M. A. Tighe was summoned. The latter upon making an examination stated that the ankle was sprained and recommended removal to St. John's hospital.

WALTER BOSTICOF

UNJUSTLY ACCUSED OF BEING A DESERTER

Word has been received in this city to the effect that Walter Basticof of the U. S. S. Virginia, who was recently reported here as a deserter, was unjustly accused and is now with his ship in Cuba, having arrived several days late after most trying circumstances. It seems that he expected to rejoin his ship at the Charlestown navy yard but he arrived there several hours late, the ship having sailed for Cuba. He then took a train for New York, expecting to ship with a vessel at the Brooklyn navy yard. To his disappointment he learned that there was no ship bound for that destination. He then pawned his watch and went to Norfolk by train, where he found a government vessel about to sail and he finally arrived on the Virginia, four days overdue, but by no means a deserter.

$5,000 ATTACHMENT

HAS BEEN RECORDED AGAINST WILLIAM DRAPEAU

An attachment in the sum of $5000 has been recorded at the registry of deeds office against William Drapeau in an action of tort brought about by Michael Gallagher in behalf of his son, Bernard J. Gallagher, a minor.

A pleasant gathering of friends took place last night at the home of Mr. and Mrs. Narcisse P. Tellier, 155 Sixth avenue. An elaborate entertainment program was rendered and a buffet luncheon was served. Among those taking part in the program were Miss Eveline Benoit, Miss Georgiana Desrosiers, Miss M. Benoit, Mr. Walter Coburn, Mr. Leo G. Morin and the Misses Tellier.

OVER 9,000,000 SAVERS

There are over 9,000,000 people who have Savings Accounts in the United States.

Are YOU one of them? Make a start—make it today—make it at the Merrimack River Savings Bank.

4% Interest Paid

Accounts of $1.00 and up received.

MERRIMACK RIVER SAVINGS BANK

417 Middlesex St., Lowell, Mass.

LIQUOR DEALERS

May be Asked to Pay More for Privilege to Sell Intoxicants

COUNCIL PLANS TO RAISE MONEY

The municipal council conferred with the assessors, city auditor and city treasurer today and discussed the finances of the city.

A suggestion was offered that liquor license fees be increased, and Commissioner Cummings said he would recommend to the licensing board that the fee be increased.

Cut of $5000 in police department appropriation was proposed.

Four members of the municipal council met the principal assessors, the city auditor and the city treasurer in conference this forenoon in the assessors' office for the purpose of getting suggestions relative to the fixing of the department estimates for the year. Mayor O'Donnell was not present at the conference.

The most important development of the meeting had to do with the price of liquor licenses and Commissioner Cummings whose department includes the license commission will suggest to the license commission that the city revenue might be helped out in this time of need by increasing the price of liquor licenses.

Story of Conference

The conference opened at ten minutes after eleven and Alderman Cummings said it had been called for the purpose of getting information and suggestions relative to the problem now confronting the municipal council and having to do with the annual appropriations.

Mr. Abbott, assessor, said that $1,324,000 could be raised and that the $320,000 for overlays could be taken care of by the assessors; that they would be allowed to raise that amount. It would mean an increase in the tax rate. Relative to state tax it was stated that the appropriation made by the state on account of the Lawrence strike would mean an increase in state tax and that Lowell's share would be one-fiftieth of the total appropriation or about $5000.

To Start Right

After going over the figures already juggled with it was stated that there would be about $52,000 to cut, providing the $32,000 from last year was not included as an immediate burden.

Alderman Barrett said that to start right the $32,000 would have to be taken from this year's appropriation and if there are to be any increased revenue later on the revenue could be properly expended.

The question of spending money ap-

Continued to last page

THE LAWRENCE STRIKE

Rev. S. A. Jackson Says Operatives Are Not Well Paid

At the Westminster Presbyterian church, Sunday morning, the pastor, Rev. Samuel A. Jackson referred, in a sermon that had to do with the labor question, to the Lawrence strike and said that the mill operatives who went out on strike were not receiving as much wages as they should and that the mills, as a whole, pay too small wages.

"What would Jesus do?" asked the preacher. "Would he draw $125,000 a year for running the Wood mills, and allow thousands of men and women to get scarce enough to barely live upon? I do not think he would."

"I know," continued Mr. Jackson, "that the heads of these firms are great men; I know they have done a great deal to build up their business, but I know, too, that they never could have built a mill, if it had not been for the men and women behind the work. You might as well say that Dewey would have sunk the Spanish fleet in the bay of Manila without the men behind the guns! What does it mean, that when the mill hands strike the mills stop? It means that the mill hands are part of that mill. The great giants of industry that are at the head of the concern could not run one mill without the workmen, could not fix one loom if it was out of order.

"The people who are employed at starvation wages are the soldiers; the head men are the generals. If Grant's men had deserted him, where would he have been when Lee surrendered?

"When these poor laborers are swallowed up in the dust there will be no more millionaires. Where did Carnegie get his millions? Out of the pockets of the poor man. The men who should have received $15, $20 and $25 a week worked for $7, $8 and $9 a week.

"Gladstone was a better man mentally than any of those men; and Sandow was a better man physically. Yet Gladstone and Sandow themselves were not worth $125,000 a year. They may have received it, but they received it unjustly. The president of the United States receives only $75,000, and he draws it from 80 millions of people, while the head of the worsted mills draws his from 125,000 operatives. If we did not pay Mr. Taft one penny for running the machinery of the government, you and I would not be one cent richer; but those poor operatives would be dollars richer, if the heads of the concern did not draw more than they are worth. It is an outrage. No wonder our best statesmen are telling us every day that there is coming a conflict between capital and labor. Every drop of blood drawn by the lash will be paid by a drop of blood drawn by the sword. These poor slaves may not be lashed by a lash of leather, but there are more lashes than of leather in the world. There are today millions of American slaves and their children who are not permitted to earn enough to keep the wolf from the door.

"In this land of freedom, of liberty, Lincoln freed from slavery four million blacks. Let us raise him up again and say to him, write out another emancipation proclamation, in order that our four millions of white slaves may be freed from this accursed injustice!

"Let us look at this not from a hard-headed, business standpoint, but by putting ourselves in the other fellow's place. Let us look at it in the spirit of love and equality, and remember that if a man even breaks stones on the road, if he does a man's work he deserves a man's wages, because the breaking of stones is necessary to our civilization—to the massing of wealth; as necessary as the wonderful experiences that we may have along our own lines.

"Let us pray that the day will soon come when the Golden Rule, the divine rule of love and equality will be applied to every case that can possibly arise between man and man, to the benefit of all concerned; that it may be applied between nation and nation and between master and servant."

Mr. Jackson had for his text the passage from Matthew, known as the Golden Rule—"Whatsoever ye would that men should do to you, do ye even so unto them." The preacher used also, the words of the Apostle Paul found in Galatians, "Masters, render unto your servants that which is just and equal, knowing that ye also have a master in heaven."

Talked on the Theatre

Rev. Hiram W. Hook of St. Paul's M. E. church went after the theatres yesterday in a sermon directed against the practices prevalent of theatregoing and of participating in other kinds of amusement on Sunday.

"I asked two of the largest theatres in this city," he said, "about their attendance. I did not wish to trust to any guess work on my part relative to the numbers who attended so I called them up. I will not give their names. The first manager told me that he had a seating capacity of 1700, that on Sunday afternoons he had a large attendance, but that at night, when two performances were given, every seat was taken for each performance. That makes a total approximately, of 5100 persons attending that theatre on Sunday. The manager of the other theatre told me that his seating capacity was 1900, that he had a large attendance on Sunday afternoons, but that every seat was always sold out Sunday night. That makes approximately 3800 persons. Add these two together, and the total is 8900 persons, and this does not take into account the many small theatres which are open for business on Sunday, and where several thousand more persons attend. And in these figures you can understand the awful antagonism to the Christian church in Lowell. I am not finding fault with all pleasures; I believe we should enjoy them, but I am against those pleasures which interfere with the attendance at a temple dedicated to the worship of God. We of St. Paul's church plead and beg that our attendance shall be larger, and yet not far away is an institution of but yesterday, which is enabled to pack to its doors three times on Sundays."

Relative to the Sunday newspapers he stated that he did buy them occasionally, but he bought them on Monday, and believed that by so doing he did not impose the necessity of children being forced to work on that day. The greatest wrong of the Sunday newspapers he believed to be the hiring of a little army of children to peddle them about.

Kirk Street Church

Rev. James E. Gregg, pastor of the Kirk Street church, preached yesterday on "Christianity and Modern Industry," and in analyzing the labor difficulties in Lawrence said: "It is undeniable that the high cost of living is due partly to the corrupt and extravagant city government in which Lawrence has been indulging. High taxes inevitably raise rents. High rents for the grocer and the butcher mean that he must charge his customer high prices."

Mr. Gregg said it would seem that a high cost of living, quite as much as low wages, may have been responsible for the feeling on the part of the Lawrence operatives that they could not stand any cutting down of their pay.

"Very likely," he said, "there may have been mismanagement of the situation on both sides, when trouble began to brew. Apparently the mill agents and treasurers have not always worked together, as they might have done to advantage. Apparently, too, the fact that the leadership of the strike fell into the hands of the organization known as the Industrial Workers of the World has operated to intensify prejudices and to fan every flame of socialism and anarchy. But however this may be, the principal question now to be considered is, what should be done to end the trouble, and to safeguard the city and the commonwealth against its repetition? Without presuming to speak as an authority upon the subject, but simply as an interested observer, I would venture the following general suggestions:

(1) The capitalization of the mills should be examined, in view of their assertion that they cannot afford to pay higher wages. If this means, in any case, that their stock has been "watered," to use the common phrase, so that they are struggling to pay dividends on an inordinate number of shares, the public is entitled to know it; and any means provided by law for righting the wrong should be speedily employed. The salaries paid to the officials should also be published. It would seem that none of the corporations that have been attacked on these points could have anything to gain by a policy of secrecy.

(2) It should be definitely ascertained who has encouraged the immigration of unskilled laborers in this part of New England from southern Europe and Asia Minor. It is useless to deny that such encouragement has been given. Too many persons have seen with their own eyes alluring and sometimes cruelly false advertisements in the newspapers of those countries—advertisements which could have no other purpose and effect.

(3) We must have more facts about living conditions in the city of Lawrence; just such facts as were brought out by the Pittsburgh survey, and such as will be brought out, let us hope, by the survey now in progress in Lawrence under the direction of the Russell Sage Foundation (though paid for by the trustees of the White fund.)

(4) Some sore of minimum wage law should be passed immediately. When starvation wages are being paid to women or to children or to men, in any industry, the matter should be investigated by a competent and impartial board; and if conditions are found to be intolerable, they should be made right. No person of decency and honor wishes to make a profit out of the blood of his fellowmen, and employers who are without decency or honor should be sternly dealt with.

(5) Some law similar to the Canadian "Industrial disputes investigation act" should be passed. Lieut.-Gov. Luce, President Eliot and others of our leading public men have advocated this for years. In any industrial dispute it would prevent employers from inaugurating a lock-out, and employes from going out on strike until an impartial commission had reviewed the points at issue; and in most cases this mere "stopping to think" and giving public opinion a chance to work, suffices to avert the outbreak of trouble. In Canada during the last four years, 95 out of 106 threatened strikes or lockouts were thus prevented.

(6) Responsible trade unions should be encouraged, and not discouraged, by employers. Otherwise a wide opportunity is given to the spread of such organizations as the Industrial Workers of the World, who, under the name of Socialism, really, as it would appear from the evidence at present available, stand for violence and anarchy.

TO CURE A COLD IN ONE DAY
Take LAXATIVE BROMO Quinine Tablets. Druggists refund money if it fails to cure. E. W. GROVE'S signature is on each box. 25c.

QUINN'S
Red Star Nut Coal
For the kitchen range or parlor stove has no equal. A trial order will convince you.
Telephones 1180 and 2480.

WHEN YOU ARE HUNGRY
AND WANT A REAL
GOOD DINNER
TRY THE
LOWELL INN

A CARD
We, the undersigned, do hereby agree to refund the money on a 50-cent bottle of Greene's Warranted Syrup of Tar if it fails to cure your cough or cold. We also guarantee a 25-cent bottle to prove satisfactory or money refunded.
F. H. Butler, Carleton & Hovey,
A. Thomasson, Brunello Pharmacy
F. C. Goodale, A. F. Storey & Co.
Falls & Butkinshaw A. W. Dows & Co.
E. T. McEvoy, Carter & Sherburne,
F. P. Moody, Albert E. Moors,
Nathan Peikes Rochette & Delisle.

Cut Flowers
and floral designs for all occasions, at reasonable prices. We grow them and they are always fresh and reliable.
McManmon, Florist
6 PRESCOTT STREET

Ask Yourself
Where can I buy any coal that is clean and not full of slate and stone?
BUY
Horne's Coal
And you will notice a difference
Horne Coal Co.
9 CENTRAL ST.

POSTAL EMPLOYES

Were the Guests of John J. Garrahan

The entire force from the local postoffice and friends assembled in Ellis' hall Saturday evening and had a very enjoyable time. The affair was tendered them by Mr. John J. Garrahan, one of the most popular and respected employes of the local office. During the past week Mr. Garrahan became a "benedict" and before leaving on his honeymoon he left instructions to a local caterer to provide the "feed" for his associates.

After the supper George L. Hunt, chairman of the entertainment, presented the following program:

Piano solo, Robert Fay; toast to John J. Garrahan by John J. Dillon; song, "Island of Roses and Love," John A. Roane; recitation, "The Dandy Fifth," Joseph Ellis; song, "Rocked in the Cradle of the Deep," David Martin; song, "I Like Your Apron, Your Bonnet, and Your Little Quaker Gown," David A. Dwyer; recitation, "Papa's Breath Will Soon Cut Ice," Edward J. Lynch; song, "Ragtime Violin," Charles Sturtevant; for an encore by request, he also sang "College Rag;"; recitation, "De Old Gray Mare," Arthur Dent; song, "Casey," John A. Kenney; buck and wing dance, James McGuire; song, "I Like Them Plump," by Charles A. Carey. He made a great hit and for an encore sang "Mammy's Shuffling Dance"; recitation, Charles Sturtevant; song, "My Beautiful Lady," David A. Mahoney. By special request John A. Roane sang "When You Were Twenty-one and I Sweet Sixteen"; also Mr. Charles Austin Carey sang Al Joslyn's great success, "Rum-Tum-Tiddle."

The affair came to a close at a seasonable hour, all singing "For He's a Jolly Good Fellow."

Postoffice News

Thursday, Washington's birthday, being a legal holiday, the usual afternoon deliveries will not be made. The office will be open in the morning only, at the usual hours observed for holidays.

Charles A. Carey, who has been delivering mail in the Fair Grounds section of the city the past dozen years, has been assigned by Postmaster J. A. Legare to the Marlboro street section of the Highlands and adjoining territory.

Many people are pointing out the inadequacy of the present quarters. All the letter carriers are crowded not unlike steerage passengers on an Atlantic liner. Some urge an addition to the building, while others point out the over-worked Centralville carriers and urge Lowell to follow Lynn, Worcester and other cities and institute full postal carrier and clerk stations, where mail would be received and despatched like at the main postoffice.

Now that the carriers will open the street letter boxes on their routes about one and a half hours earlier then previously—it behooves all people to take warning and post letters immediately after breakfast in order to insure delivery the same day on all local drop mail. Letters posted after 10 o'clock stand a good chance of missing the carriers' collection trip en route. The cause of this is the fact that all the letter carriers will report henceforth for duty much earlier and not having so bulky a mail in the forenoons as formerly, will complete their delivery and collection trips much earlier than formerly. Today the carriers reported by at 6.45 a. m.

February Clearance Sale

To make room for Spring Stock, we have put a price on all small lots and discontinued styles of Waists, which means they will sell, and sell quickly.

Messaline Waists in colors, a few fancy striped and black. High and low neck, long and short sleeves, formerly priced up to $5.00. Clearance Sale Price..... $2.50

Long and Short-sleeve Lingerie, Black Jap Silk, and a few Linen Shirts, formerly priced up to $2.97. Clearance Sale Price..... $1.25

Lingerie Waists, lace and hamburg trimmed, long and short sleeves, and a few mannish shirts, which were 97c. Clearance Sale Price... 59c

A few Velvet Waists in black and navy, large sizes which have sold up to $6.75. Clearance Sale Price $3.97

Discontinued styles of Lingerie and Semi-Tailored Waists, formerly priced 97c. Clearance Sale Price..... 79c

Jersey Top Petticoats, with "golf" red flounce of moreen, which have sold when we had more colors for $1.25. Clearance Sale Price 39c

THE
White Store
116 Merrimack St.

J. L. CHALIFOUX
49 to 59 CENTRAL ST.
AFTER SUPPER SALE
5.38 to 9.30 TONIGHT

Ladies' 25c Hose At 5c a Pair
100 dozen black gauze lisle hose, second quality, for ladies and misses. The imperfections in these are hardly noticeable.
BARGAINLAND

Ladies' $15 Suits At $3.89 Each
About 45 coats which sold up to $15, including caracul, black and mixtures, sizes 14 to 36.
MAIN FLOOR—SUIT DEPT.

Ladies' 69c Petticoats At 39c
5 dozen black sateen petticoats, with dust ruffle, two different styles. These are big values.
MAIN FLOOR—WAIST DEPT.

ALUMNI ASSOCIATION

Formed by Pupils of St. Joseph's College

A very enthusiastic meeting of the former pupils of St. Joseph's college was held in the college hall yesterday afternoon. The attendance numbered over one hundred, and this itself was pleasing to the organizers. Temporary officers were chosen and a set of by-laws adopted, and so far the organization has on its membership roll over 150 names.

The young men gathered in the basement at 2.30 o'clock and for half an hour exchanged greetings, for a

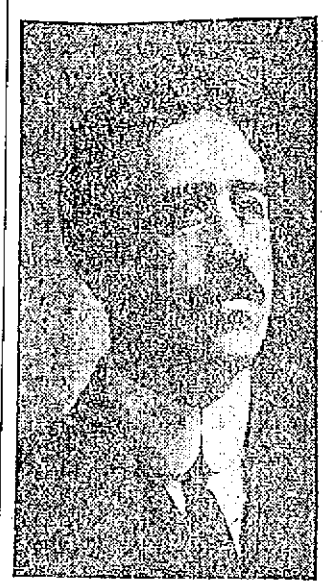

WOLFRED P. CAISSE, JR.

number of them had not seen each other since leaving school. There were representatives from every class and year since the founding of the college in 1903, and the meeting was a most pleasant one.

Shortly before 3 o'clock Rev. Henri Wateile, O. M. I., pastor of the parish, called on the "boys" and addressed them briefly, extending them a hearty welcome, and pledging himself to do his utmost to make the affair a success. Following these remarks, Mr. Arthur L. Eno, one of the prime factors in bringing about this reunion, called to order and asked the gathering to elect a temporary president, and the assembly agreed on Wolfred P. Caisse, Jr. Mr. William Trottier was then chosen secretary pro-tem., and the meeting was duly opened.

A set of by-laws drawn by Mr. Arthur L. Eno was read and accepted with a few changes and later a vote of thanks was extended Mr. Eno for his work. The first clause of the by-laws contains the name of the organization which is "L'Association des Anciens Eleves du College St. Joseph de Lowell, Mass." The object of the association is to help the progress and social perfection of St. Joseph's college and of the members of the association. The association can not be dissolved as long as there are seven adherent members.

The officers will be nominated and elected every year, on the occasion of the August reunion and in the case of more than one candidate for one position, a written ballot shall be taken. One man may not be elected president or vice president for more than two consecutive terms. The spiritual director of the association will be the pastor of the parish, ex-officio and in case of his not being able to serve, another will be named in his place and he will also be a member of the executive committee, ex-officio. Then follows the customary by-laws regarding the duties of the various positions. The executive committee will have charge of the administration of the association and its meetings will be public, unless by vote to the contrary. In order to become a member of the association, a candidate must have received his education in St. Joseph's college, and be a Roman Catholic or considered as such. The regular meeting of the association will take place on the second Wednesday of the month of August of each year in the college hall, unless another place is decided on by a vote. This reunion will consist of a banquet, entertainment and election of officers for the year to follow. Cushing's manual will be followed for all the meetings.

The other officers elected were: Henri V. Charbonneau, Esq., vice president; Joseph F. Montminy, treasurer; Roderick Jodoin, E. J. Larochelle, Edelmard S. Desmarais, Arthur L. Eno and Eugene Rickard, directors; Rev. Julien Racette, O. M. I., chaplain; Rev. Henri Wateile, O. M. I., honorary chaplain.

Several of the former pupils addressed the meeting, including Rev. Julien Racette, O. M. I., Rev. Joseph Blais, O. M. I., Desire Chaput, Thomas Bernier, William Trottier, Wolfred P. Caisse, Jr., Arthur L. Eno, Albini Poisy, Aglard Jutras, Edelmard S. Desmarais, Arthur Lussier and many others.

Mr. Roderick Jodoin was extended a vote of thanks for services rendered the association. A committee of three consisting of Messrs. Eugene Richard, Joseph F. Montminy and Roderick Jodoin, was appointed to consider some emblem or device for the association.

The meeting came to a close with a short address by the president. This week lists will be placed in different parts of the city, and those who have not as yet registered may do so. The names of these places will be announced later.

CARD OF THANKS

We, the undersigned, take this means of expressing our heartfelt thanks to our friends and neighbors for their kindness and floral offerings in the loss of our beloved son, grandson and nephew. To all we are deeply grateful and will ever remember their kindness.

Mrs. Elizabeth Sherlock,
Mrs. Charles Morse,
Mr. and Mrs. Robert Watton.

SLEIGHRIDE PARTY

A merry crowd left Lincoln square, Saturday night, and proceeded to Liberty hall, South Chelmsford. Although the sleighing was poor in the city, it certainly was good in the country. Upon arriving at the hall the merry ones prepared for dancing, music being furnished by members of the Highland orchestra. At 11 o'clock lunch was served, which all enjoyed very much. Those in charge of the rid were: Miss Catherine Dunlay, Miss Lena Mahoney and Ed. Marshall.

The Bon Marché
DRY GOODS CO.
SHOP WITH US OR WE BOTH LOSE
OUR
Great Sale
OF
ENAMELWARE
AND
KITCHEN
FURNISHINGS
CLOSES TONIGHT
DON'T GET LEFT.
SATISFACTION OR YOUR MONEY BACK

PLEASING RECITAL

GIVEN BY PUPILS OF MISS EULALIA C. DONLON

The pupils of Miss Eulalia C. Donlon, one of Lowell's most talented pianists, gave a excellent pianoforte recital at her home, 223 High street, Saturday afternoon. The work of the pupils showed the great progress they have made and their success reflects great credit on their teacher. Miss Donlon also gave several selections in which she displayed great ability and her playing demonstrated that she is very proficient in her profession, while the pleasing work of the pupils showed that she is a very capable teacher.

The program was as follows:

Il Trovatore (duet).....Greenwald
Mary R. Bradley, Miss Donlon
(a) Aid Lang Syne (with variations) .....Bellak
(b) In a Gondola.....Heins
Florence M. Barratt
Bloom and Blossom.....Holst
Nancy S. Parker
Peacock (duet).....Schiller
Christina I. O'Neil, Josephine M. O'Neil
Flora's Waltz.....Alexander
Margaret A. Carolan
Home Sweet Home.....Rimbeaut
John J. Cooney
Diploma Waltz (six hands)..Streabbog
Mary L. Golden, Josephine M. O'Neil, Margaret A. Carolan
London Bridge .....Lawson
Mary M. Kakucka
L'Angelus (duet).....Gounod
Terrence Higgins, Miss Donlon
Just Jolly .....Blake
Mary R. Bradley
Golden Star Waltz (duet)...Streabbog
Ella M. Cooney, John J. Cooney
Lullaby .....Mallard
Mary L. Golden
Purple Pansies (duet).....Fearis
Astrid Wahlgren Miss Donlon

Y. M. C. I. NEWS

The regular meeting of the Young Men's Catholic Institute was held yesterday in the rooms in Stackpole street. There was a large attendance and considerable routine business was transacted. Eight propositions were received and twelve new members admitted.

A Ladies' night committee has been appointed for a ladies' night after Lent. The next communion of the society will be held on March 31st. Messrs. Queenan, McCartin and Harrington have charge of it. Messrs. McCaffrey, Paine, Flanagan, Clark and Gilligan spoke on the good and welfare of the society.

"CAN'T STOP US"
Perfumes at 25c an ounce that equal ordinary 50c goods. We can do this because we make them. All middle dealers' profits saved. Ten odors. Howard, the Druggist, 197 Central street. (Dr. Charles coupons redeemed.)

DON'T USE DRUGS FOR CONSTIPATION
Just Try Nature's Cure.
We all know that constipation brings on countless other complaints if not taken in hand, appendicitis among them—also that any drug will lose its power after being taken for a time—but we should also know that if Nature can be assisted instead of being forced, so much the better for our our health.
There is now a method of Internal Bathing which will keep the intestines as clean and pure and free from waste as exacting Nature can demand—which, taken occasionally, will prevent constipation, biliousness with its depression and the countless more serious diseases which are caused by the blood taking up the poisons from the intestines and carrying them through the system.
That method is the "J. B. L. Cascade," which is being enthusiastically used by many thousands, is prescribed by the most enlightened physicians everywhere, and is now being shown and explained by the Riker-Jaynes Drug Store in Lowell.
Everyone should at least investigate this nature-cure without delay.
Ask for Booklet "Why Man of Today is Only 50 Per Cent. Efficient."

TO LET
All sufferers from piles, old sores and all skin diseases know that ST. THOMAS' SALVE has no equal. Try it. All leading druggists, 35c.

Telephone subscribers, who have not yet paid their bills for January service, are requested to do so at once by mailing their checks or by paying in person at the local office of the Company, 254 Central St.
NEW ENGLAND TELEPHONE AND TELEGRAPH COMPANY

TRAVELS 57,947 MILES

SERGT. R. J. CARNEY.

Sergt. R. J. Carney Covered That Distance in Army Service

Business at the Lowell recruiting station of the U. S. Army in Middlesex street is very brisk, according to Sergt. Robert J. Carney, who is in charge of the station. He informed a representative of The Sun that this present month many men have appeared at the office and prepared for enlistment. He said that at present the indications are that enlistments may be suspended for a time.

A telegram from the U. S. adjutant general received by Sergt. Carney explaining the situation is appended.

Until further orders confine acceptance for coast artillery to qualified former soldiers and the original applicants, who fully meet requirements and who are not willing to accept infantry or field artillery.

By order of the Adjt. General,
Alvord,
Adjutant General.

Sergt. Carney said that the local office is doing its share of work for the cause and one day last week he sent four men to Slocum for enlistment. Of the four one was a former soldier and the others were recruits. They left Lowell on the 1.17 train for Boston. From the Hub they will proceed to Fort Slocum, N. Y. While the U. S. Cavalry is well supplied many recruits are wanted for field artillery and infantry.

While in conversation with the custodian of the office the writer learned that he has done probably more travelling than any other man in this city in this space of time. Since enlisting in the army on Sept. 1, 1897 up to the present time Sergt. Carney has travelled a distance of 57,947 miles. He has enlisted in the army on five different occasions and here is an account of his travels from the time he enlisted until now.

Sergt. Carney's Travels

First Enlistment—Enlisted at Fort Adams, R. I. on Sept. 1, 1897. In Oct. 1898 sailed by transport from Fort Adams to Ponce Porte Rica, distance (1700 miles). He was then transferred to Fajardo, Porte Rico by transport (55 miles). Then transferred to Humacao, Porte Rico (20 miles). Then went to San Juan, P. R. (65 miles). He then went on a three months' visit to the United States from San Juan and came to New York (1730 miles.) Reported at the end of furlough to Governor's Island, N. Y. and transferred to Fort Schuyler, N. Y. Here he was honorably discharged on August 31, 1900. As is the custom he received his transportation to the place of his enlistment at Fort Adams, R. I. The rate paid in such cases is 4 cents a mile and this amounted to $8.00, the distance being 200 miles.

Second enlistment—Sergt. Carney reenlisted at the recruiting station at Boston, Mass., for the 18th infantry on Sept. 20, 1900. He was then sent to Presidio station, San Francisco, California. He travelled through the following states en route to his station: New York, Pennsylvania, Ohio, Indiana, Illinois, Iowa, Nebraska, Colorado, Utah, Nevada and California. He travelled by rail in Pullman tourist accommodations, distance 3416 miles. His regiment under orders moved to Fort Bliss, Texas, on November 10, 1901. Went through the states of California, Arizona, New Mexico and Texas, distance, 1000 miles. The regiment was then transferred to Fort Logan, Colorado, on May 5, 1902, and proceeded through New Mexico and Colorado, a distance of 600 miles. Sergt. Carney then went to the first U. S. army maneuvers at Fort Riley, Kansas and travelled through the states of Colorado and Kansas, 400 miles. He returned to Fort Logan after one month which made another 400 miles. He was then ordered to transfer to Company B, 12th Infantry at Fort Douglass, Utah and went there on Feb. 15, 1903, and went through the states of Colorado and Utah, a distance of 400 miles. He served here until the expiration of the term of his second enlistment which was Sept. 25, 1903. At the completion of this term he received his government transportation to the place of his enlistment at Boston, a distance of 2713 miles. He received the usual four cents a mile and this amounted to $108.52.

Third enlistment—Sergt. Carney continued his desire to be a soldier and reenlisted at Boston, Mass., for duty at Fort Douglass, Utah, with Company B of the 13th Infantry. To get to Fort Douglass was a distance of 2713 miles. He secured a furlough on March 1, 1904 and proceeded to the Philippine Islands. He travelled through the states of Utah, Nevada and California to San Francisco, 700 miles. He embarked on an army transport on March 5, 1904. The vessel stopped at Honolulu, Hawaiian Territory, two days for coal. Here all the troops went ashore. Then they stopped at Guam for the officers of the Marine Corps to go ashore. The boat arrived in Manila harbor on April 1, 1904. The distance of this trip was 7000 miles. The sergeant remained in Manila for two days. The regiment was then ordered to garrison at Camp Jossman, Guimaras, Philippine Islands. The latter is located 300 miles south of Manila. The regiment then left on an expedition to quell the disorder by the natives at Samar, P. I. on Feb. 10, 1905. He went by transport, a distance of 100 miles. He returned to Camp Jossman on April 18, 1905, another 100 miles. The regiment completed the prescribed two years of foreign service and started for the United States. The army transport left Guimaras harbor on April 6, 1906 and cruised via Nagasiki, Japan. The crew remained here two days. Then they went to Honolulu and stayed two days. The cruise then proceeded to San Francisco, Cal., 700 miles. The regiment was ordered to garrison at Fort Porter, N. Y., and arrived there on May 24, 1906. This was a distance of 3183 miles. Sergt. Carney's third term then expired on Nov. 1, 1906 and he received his government transportation to his place of enlistment at Boston, Mass., a distance of 817 miles. He received his money for transportation which amounted to $26.84.

Fourth enlistment—He was received for re-enlistment for "recruiting service" at the Boston station and was sent to Fort Slocum and enlisted on Dec. 1, 1906. (233 miles.) He was assigned to recruiting duty at Savannah, Georgia, and went on first class passage on a steamer of the Savannah line which left New York city (811 miles). Here he purchased his discharge and returned to Boston. On the return trip he was obliged to pay his own transportation, owing to leaving the service. He was again accepted for re-enlistment at the Boston station for recruiting service on Dec. 1, 1907, and went to Fort Slocum, N. Y., (233 miles). He was sent back to the proper station at Boston for service on Dec. 9, 1907 (233 miles). He was then ordered to go to Manchester, N. H., to open an auxiliary station in that city. The latter was opened on January 15, 1908. (57 miles). He was relieved on May 12, 1908, and transferred to the Boston station (57 miles). He was then voluntarily transferred to Company K, 12th infantry, at Fort Magra, N. Y., on March 11, 1909, (836 miles). His regiment was then ordered to foreign service in the Philippines.

He traveled through states of New York, Pennsylvania, Ohio, Indiana, Illinois, Iowa, Nebraska, Colorado, Utah, Nevada and California to San Francisco (3,183 miles), embarked on transport July 6, 1909, to cross the Pacific, stopping at Honolulu two days and arriving in Manila harbor Aug. 1, 1909, (7,099 miles); stationed at Fort William McKinley, P. I., until Aug. 10, 1909, when Company K was detailed to garrison the summer capitol of the Philippines, Camp John Hay, P. I.; left on train at Manila for Dagupan (120 miles), and hiked 25 miles up the mountain; relieved by Company H, 12th Infantry, Aug. 11, 1910, to take station at Fort William McKinley (120 miles); left Manila on army transport Oct. 15, 1910, to be discharged from the service at Angel Island, Cal.; stopped at Nagasiki, Japan, two days and Honolulu two days, arriving at San Francisco harbor Nov. 14, 1910, (7000 miles); discharged expiration of term of service at Angel Island, Cal., Nov. 21, 1910; secured government transportation to former place of enlistment (3,183 miles) at 4 cents per mile, $127.32.

Fifth Enlistment—Accepted for reenlistment and assignment for recruiting service, Boston, Massachusetts, and forwarded to Fort Slocum, N. Y., for enlistment Dec. 9, 1910, (233 miles); returned from Fort Slocum, stationed at the main station, 73 Hanover street, Boston, Mass., and transferred to take charge of Lowell, Mass., recruiting station (26 miles), April 14, 1911.

Since then he has been located here and as officer of the local station is meeting with great success.

Sergt. Carney talks interestingly of the many sections he has visited. He is well versed in the habits and occupations of the inhabitants of all the places he has been stationd. He is acquainted with all matters pertaining to the U. S. Army and has a keen eye to business. In all he is certainly the right man in the right place.

Gilmore's union orch., Tues., Asso.

CARDINAL O'CONNELL

Great Interest in His Reception Here Next Sunday

There is great interest among the people of this city in the visit of His Eminence Cardinal O'Connell to Lowell next Sunday. Arrangements for the reception to be tendered the distinguished son of Lowell are about completed. In deference to the personal wish of the cardinal that there should be no parade, the pastors in charge of the arrangements have abandoned the idea of a parade of the societies.

The cardinal will arrive here before 11 o'clock. He and the members of his party will come to Lowell in automobiles. He will first go to St. Peter's church and be present at the 11 o'clock mass. An elaborate program will be carried out. Blazel's mass will be sung. During the mass quartet selections will be rendered by Misses Gertrude Kelcher, Mary Duggan, John F. Rohan and James E. Donnelly. The recessional will be the "Hymn to the Pope," composed by the cardinal. Other musical numbers, not yet decided, will be given by the members of the church and sanctuary choirs. Mrs. McKennedy will preside at the organ.

After the services at St. Peter's, His Eminence will remain at the church rectory until 1.30 o'clock, and then with his party he will go to St. Patrick's church. The cardinal's party in autos will proceed down Gorham street, to Central, to Merrimack street, to Suffolk, to the church. Along the line of the procession it is expected thousands will assemble and greet the distinguished visitor. Many of the stores will be decorated with the cardinal's colors and American flags.

At St. Patrick's the official visit will be made. This church was selected on account of it being the oldest in the city. Here the reception to His Eminence will be tendered. Rev. Joseph Curtin of St. Patrick's will act as master of ceremonies. Among the speakers will be Right Rev. William O'Brien, P. R., Mayor O'Donnell, Rev. John McHugh, Humphrey O'Sullivan, and it is expected the cardinal will respond. The musical program is in charge of Michael Johnson, organist of the church. Mr. Johnson prepared a program and from it will be selected the numbers to be played at the service.

After the services at St. Patrick's the cardinal and his party will leave for Boston in their autos. At all the Catholic churches yesterday the pastors made announcement of the visit of His Eminence. The committee of the Lowell pastors, which is composed of Monsignor O'Brien, Very Rev. T. Wade Smith, O. M. I., and Rev. John Shaw, will look after further details for the general reception. At St. Peter's Rev. Dr. Kelcher will be in charge.

St. Peter's Church

At St. Peter's church yesterday announcements were made relative to the visit of His Eminence, Cardinal O'Connell, next Sunday. Rev. Dr. Kelcher spoke at the parish mass about the proposed visit, and said that the parish should indeed feel honored, for it shows that the cardinal himself cherishes tender memories of his youth in St. Peter's parish, and is desirous of making his first visit outside the cathedral, to St. Peter's, the scene of his boyhood days. Hence, he said, it behooves the people of the parish, to turn out, in large numbers, and accord him a magnificent welcome, one that for enthusiasm and joy, will have no counterpart, in the great demonstrations that have been accorded the new prince of the church. Dr. Kelcher said he was confident that the seating capacity of the church, at the 11 o'clock mass next Sunday, would be taxed to the limit, yet much difficulty could be overcome if the parishioners would attend their customary mass, and then remain about the church to welcome the distinguished son of the parish. In closing, Dr. Kelcher hoped that people along the streets that the cardinal will pass as he proceeds to St. Patrick's church, will decorate their places, and

Continued to page four

PLEASANT AFFAIR

MR. AND MRS. LATOUR OBSERVED WEDDING ANNIVERSARY

Mr. and Mrs. Louis Latour of Brookside, Dracut observed the 34th anniversary of their marriage at their home Saturday evening. On this occasion about 50 of their relatives and friends gathered at their residence and showered them with costly gifts.

A pleasant evening was spent, there being vocal and instrumental selections galore, while at midnight a bountiful supper was served. Among those who took part in the musical program were Lavergne's orchestra, E. C. Gauvin, Mr. J. McPherson, Adelard Patenaude, Stella Latour, L. J. Z. Robillard, Eva Lussier, and many others. Whist was played and several other indoor games were also in order, beautiful prizes being awarded the winners.

The guests departed in the morning after wishing their hosts many returns of the day. Those responsible for the affair were Mr. and Mrs. E. C. Gauvin, Mr. and Mrs. Hercule Lamothe and Miss Stella Latour.

Y. M. C. I., Gilmore's, Asso., Tues.

A. G. Pollard Co.

THE STORE FOR THRIFTY PEOPLE

BASEMENT BARGAIN DEPT.

Tomorrow

ANNUAL SALE

—OF—

LACES

Torchon, Linen, Cluny, Antique and Valenciennes

AT VERY LOW PRICES

Lot No. 1—Torchon Laces in large assortment of patterns, edges and insertion to match, 5c to 10c value, at, yard.... 3c

Lot No. 2—Fine Torchon Laces, in all widths, from 1 to 3 1-2 inches wide, very handsome patterns, fine quality in edges and insertions. 10c to 15c value, at, yard 5c

Lot No. 3—Linen Laces in large variety of designs, very fine quality for trimmings of underwear, etc., edges and insertion to match. 10c value, at, yard 5c

Lot No. 4—Very Fine Linen Laces in large assortment of patterns, edges and insertion, 15c value, at, yard..... 10c

Lot No. 5—Antique Laces in very handsome patterns, edges and insertion to match, white and ecru, 15c to 20c value, at, yard 10c

Lot No. 6—Large assortment of Cluny Lace in large variety of patterns, fine quality, white and ecru, edges and insertion to match, 20c value, at... yard 10c

Lot No. 7—Valenciennes Lace, large assortment of patterns, edges and insertion, at, yard 3c
Or 25c a piece of 12 yards

Lot No. 8—Very Fine Valenciennes Laces, nice assortment of patterns, 10c value, at, yard 5c
Or 50c a piece of 12 yards.

RAINCOATS
RAINCOATS
RAINCOATS

Sacrifice Sale of

Rubber Raincoats

ONLY $2.98 EACH

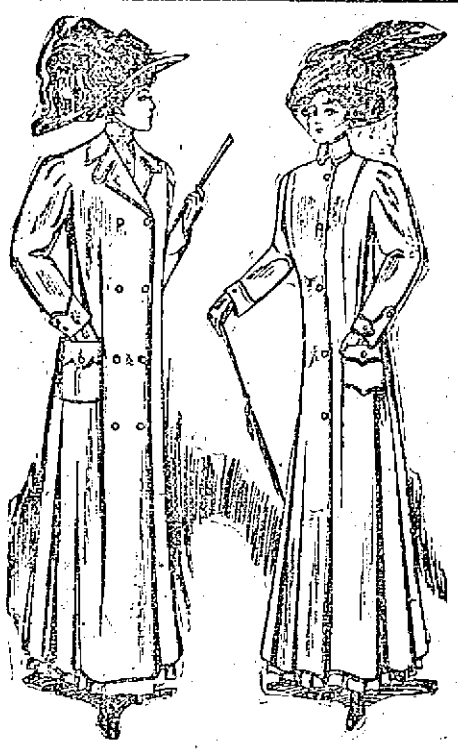

Regular Price $5.98

500 RUBBER RAINCOATS sacrificed at 50 cents on the dollar, as manufacturers are going out of business. These Coats are rubber-coated, plain and plaid backs, each and every seam is cemented, not stitched, some yoke lined. Colors black, tan and gray. Misses' and ladies' sizes to 44. Regular price $5.98, and some stores sell them for $6.50.

ONLY $2.98 EACH

Other Coats in This Sale

$7.50 BLACK RUBBER COATS, marked..... $5.00
$10.00 PLAID BACK RAINCOATS, marked..... $7.50
$15.00 BOMBAZINE RAINCOATS, marked..... $10.00

No memos during this sale. Buy one of these Rubber Raincoats and keep it under the back seat of the auto. See window display.

Cloak Dept. Second Floor

SPECIAL SALE—1000 PAIRS of

Imported Lace Curtains

TUESDAY MORNING, FEBRUARY 20th

Including the latest designs and novelties in Irish Points, Swiss, French Brussels and Arabian Lacet, at prices never before offered to the public of this city on exclusive Fine Parlor and Living Room Curtains at the following prices:—

IRISH POINTS:	BRUSSELS:	ARABIAN LACET:
$3.98 Pair	$3.50 Pair	$3.50 Pair
—TO—	—TO—	—TO—
$12.50 Pair	$12.50 Pair	$12.50 Pair

English Cable Nets, $2.98 to $9.00

Full assortment of LINEN CLUNY LACE CURTAINS, in white and Arab, at special low prices, from $1.25 to $7.50 a pair. See window display, Merrimack Street. Sale in Rug and Drapery Department, Second Floor.

BASEMENT BARGAIN DEPARTMENT

NOW ON SALE—6 Cases 32 Inch Wide

Dress Gingham Remnants

Just received from the mill, six cases of Very Fine Dress Gingham, 32 inches wide, very fine quality, fast colors, in very handsome new Spring patterns, small and large checks, also large plaids in the very latest combinations of colors, 15c value on the piece. We offer mill remnants at, yard 10c

TODAY—SALE OF

Fine White Lawn Batiste and Lingerie Fabric

AT HALF PRICE

Today we offer for sale 3000 Yards of Very Fine White Batiste and Lingerie, 40 inches wide, very fine texture, for Waists, Dresses and Fine Underwear. All sample pieces, bought from the manufacturer at a big discount. Cloth worth from 10c to 20c yard. All One Price, yard.... 10c

TUESDAY MORNING

Annual Sale of Linen, Torchon, Valenciennes, Cluny and Antique Laces at Very Low Prices

Basement Basement

FUNERALS

McGOWAN—With solemn services the funeral of Charles F. McGowan, son of Hugh McGowan, the well known janitor of the A. O. H. hall, took place yesterday afternoon and the cortege was the largest that has passed along our streets for years. It comprised an imposing turnout of the five A. O. H. divisions headed by Division 8 of which deceased was a member and there were besides 62 hacks in the line. The Ladies' Auxiliary, A. O. H. was well represented in the carriages. The large attendance was a great tribute to the popularity of the young man and of sympathy for his father, who but a year ago lost his estimable wife leaving him with a large family of children. Deceased, a carpet weaver by occupation, had been secretary of Division 8 and also of the Central Council, A. O. H. He was highly esteemed wherever known. A young man in the prime of life, his untimely death was a severe blow to his father, coming as it did so soon after other bereavements. From the home on Puffer avenue, the cortege moved to St. Michael's church where the service was conducted by Rev. F. Mullin. The bearers were Thomas Rourke, Thomas L. Reynolds, Hugh Leonard, Patrick Tarpy, Edward Kelley and Edward Connors. Burial was in the Catholic cemetery, Rev. Fr. Mullin conducting the committal service. Among the floral offerings were the following:

Pillow inscribed "Our Charley," from the family; spray, Mr. and Mrs. M. Higgins and family; wreath, Mr. and Mrs. Philip McGowan; heart on base, Miss B. McCabe; wreath, inscribed "Goodbye, Charley," Pony club; cross, from shopmates in the Bigelow Carpet company; standing cross, Ladies' Auxiliary, A. O. H.; basket, Mr. and Mrs. J. C. Rourke; spray, James J. McManimon; spray, Misses Annie and Della Carney; basket, John McManus; wreath, Mr. and Mrs. James O'Sullivan; wreath, Mr. and Mrs. Thomas Dorsey; spray, Mrs. May Beach.

Mr. Hugh McGowan desires to extend his thanks to all the kind friends, Hibernians and others, whose sympathy has been so consoling to him in his sad bereavement. Undertaker Rogers had charge of the funeral.

REYNOLDS—The funeral of the late Bernard Reynolds took place this morning from the chapel of J. F. O'Donnell & Sons. The remains were sent to Nashua and conveyed to St. Patrick's church in that city where services were held. At the conclusion of services the cortege proceeded to the Catholic cemetery, Hudson, N. H., where the burial took place under the direction of Undertakers J. F. O'Donnell & Sons.

KIERNAN—The funeral of the late Thomas Kiernan formerly of Boston took place this morning at 8.30 o'clock from the home of his brother, Police Officer Michael Kiernan, 37 State street, this city, and was largely attended. Among those out of town were Miss Mary McCabe, Frank, Thomas, Owen, James and Patrick McCabe, Patrick Nesdill, James Welch and Mrs. Patrick Rourke and James Rourke all of Boston and Mr. Hugh J. Maguire of Worcester, Mass. The cortege proceeded to the Sacred Heart church where at 9 o'clock a mass of requiem was sung by Rev. John Flynn, O. M. I. The sanctuary choir rendered the Gregorian mass, Mr. John Kelly presiding at the organ. Among the many beautiful floral tributes were a large pillow inscribed "Brother" from Mr. and Mrs. Michael Kiernan, mammoth basket of cut flowers with ribbon inscribed "Good Bye Uncle" from Miss Margaret Kiernan, and a large wreath from Mr. Hugh J. Maguire and family. The bearers were Thomas, James, John and Michael Rourke, Hugh J. Maguire and James Gaffney. At the grave Rev. Father Flynn read the committal prayers and the burial was St. Patrick's cemetery in charge of Undertakers J. F. O'Donnell & Son.

GILSON—The funeral services of Clara V. Gilson were held at the Unitarian church in Tyngsboro Sunday at 3.30 p. m. and were attended by a large number of friends and relatives. Rev. Mr. Hoagland was the officiating clergyman. The floral offerings included a pillow inscribed "Wife," from Mr. George Gilson; wreath, inscribed "Mother," from Roy Gilson and Mr. and Mrs. Arthur Gilson; and a spray inscribed "Auntie," basket, inscribed "Sister," from Mrs. G. S. Lowell, Mr. and Mrs. J. B. Richards and Mrs. F. E. Thomas; wreath on base, employes of A. A. Flint's box shop; sprays from Mr. and Mrs. E. E. Queen, Asa Wilder Flint, Mr. and Mrs. A. A. Flint, Mr. and Mrs. C. A. Sherburne and Rhoda Sherburne, Mr. and Mrs. R. B. Sherburne and daughters, Mr. and Mrs. C. H. McEvoy, Mr. Wallace Butterfield and Mr. and Mrs. Edward Carney, Mr. and Mrs. Harold Stanley, Mr. and Mrs. E. G. Wilder, Mr. and Mrs. A. P. Hadley, Mr. Edgar Fay, Mr. J. G. Queen, Mr. and Mrs. Chester Queen, Miss Ethel Queen and Mr. Raymond Sherburne, Mr. and Mrs. A. A. Crafts, Mr. and Mrs. A. E. Allen; wreath, Traders National bank; sprays, Mr. and Mrs. Lambert and Sadie, Fred and Harvey, Charles P. Littlehale and Chester Queen were the ushers. The bearers were Messrs. J. G. Queen, F. E. Queen, P. A. Flint and E. A. Parham. Burial was in the Sherburne cemetery, and the funeral arangements were in charge of Undertaker George M. Eastman & Co.

HOLGATE—The funeral of Mrs. Barbara E. Holgate took place yesterday afternoon at 2.30 o'clock from her residence on Sherman street, North Chelmsford. The services were conducted by Rev. Nathaniel W. Matthews, pastor of the First Primitive Methodist church. Appropriate selections were sung by a quartet, composed of Mrs. Herbert Hadley, Miss Ruth Scribner, James Tetley and David Billson. The bearers were all brothers of the deceased, Messrs. Richard, Samuel, Doctor and Benjamin Holgate. Burial was in the family lot in the Riverside cemetery at North Chelmsford. The funeral arrangements were in charge of Undertaker George W. Healey.

DRWAL—The funeral of Frank Drwal, who died Saturday at the Lowell General hospital, aged 14 months, son of Leonard and Catherine Drwal, was held yesterday afternoon from the rooms of Undertakers Higgins Bros., and burial was in the Edson cemetery.

PAQUETTE—The funeral of the late Maxime Paquette took place this morning from his late home in Aiken street. Solemn high mass of requiem was celebrated at 9 o'clock at St. Louis' church with Rev. J. N. Jacques as celebrant and Rev. R. A. Fortier and Rev. L. C. Bedard as deacon and sub-deacon. The choir under the direction of Mr. Olier J. David rendered Perreault's harmonized mass. Miss Ida Mongrain presiding at the organ. The bearers were P. Morneau, T. Beaulieu, J. B. Lessard, Charles Campbell, Clovis Elie, D. Ducharme, J. Roisvert and E. Ducharme. Among the flowers were a cross by the family and sprays by the following: Mr. and Mrs. T. Savard, Hector Gregoire, Miss S. Savard, Mrs. Dube and the Misses Vincent. The out-of-town relatives at the funeral were Mr. and Mrs. Joseph Gennell, Mr. and Mrs. Joseph Paradis, Mrs. L. Martin and Mrs. Joseph Bergeron, all of East Pepperell. Burial was in St. Joseph's cemetery. Funeral arrangements were in charge of Undertaker Joseph Albert.

BADGER—The funeral of Mrs. S. J. Badger, who died Feb. 14th, in West Somerville, was held Saturday afternoon at 2 o'clock at the Edson cemetery chapel. The services were conducted by Rev. Dr. Arthur Bonner, pastor of the Highland Methodist church. The casket was placed in the receiving tomb at the Edson cemetery. The funeral arrangements were in charge of Undertaker George W. Healey.

ASHTON—The funeral services of John Ashton, were held Saturday afternoon from his home, 45 Madison street at 2 o'clock and were largely attended. Among the out of town friends were Mr. and Mrs. Samuel Firth of New Bedford and Ernest Firth of Baltic, Conn. The services were conducted by Rev. E. Victor Bigelow, pastor of the Eliot Congregational church. There were many beautiful floral offerings which included, large tablet of lilies and roses inscribed "Husband and Father," the family; wreath on base inscribed "Good Bye Jack," Mr. Joseph F. Ashton; cross and crown on base, inscribed "Rest," spray, Miss Crowley; pillow inscribed "Clifford," Mr. and Mrs. Thos. Farrell and Philip Smith; pillow inscribed "Clifford," from the following neighbors and friends: Mrs. Devine, Mrs. King, Mrs. Guinn, Mrs. Meeney, Mr. Carney, Mr. and Mrs. Allen, Mrs. Bartlett, Mr. John Allen, Mr. Charles Allen, Master Leo Allen, Miss Sweeney, Mrs. Desmond, Mrs. Mackley and Mr. Mackley; spray, Belle Bailey. Burial was in the Edson cemetery and the funeral arrangements were in charge of Undertaker George M. Eastman & Co.

SMITH—The funeral of Albert Smith took place Saturday afternoon at 2 o'clock from his home in Billerica Centre, Rev. Harold Dole officiating. The body was sent to Wappingers, N. Y. Undertaker C. M. Young in charge.

SMITH—The funeral of Frank E. Smith took place Saturday on the arrival of the 12.07 train from Boston. Burial was in the family lot in the Edson cemetery. Undertaker C. M. Young was in charge.

FRAIZER—The funeral of Dorothy Alice Fraizer took place Saturday afternoon at 3 o'clock from the home of her parents, 32 West street and was largely attended. The floral offerings consisted of pillow of roses and carnations, inscribed "Baby," from the bereaved parents; spray, Mr. and Mrs. Ray and family; spray, Mr. and Mrs. John J. Fraizer, Sr., and family; spray from a friend. Burial was in the family lot in St. Patrick's cemetery and was in charge of Funeral Director James W. McKenna.

LYONS—The funeral of little Alfred Lyons, beloved child of Daniel and Mary Lyons, took place yesterday afternoon at 2 o'clock from the home of his parents, 4 Elm street, North Billerica, and was largely attended by relatives and friends. There were many beautiful floral offerings laid upon the grave. Burial took place in the family lot in St. Patrick's cemetery. Undertaker Thomas J. McDermott in charge.

GREW—The funeral of the late Frank Grew was held this morning from Tewksbury. The bearers were five sons of deceased, Francis, Louis, Joseph, Leon and Bert Grew, and a nephew, William Soucy. Burial was in the family lot in the Edson cemetery. Funeral arrangements were in charge of Undertaker Napoleon Bilodeau.

Harmony Campers, Pres. hall, Tues.

FUNERAL NOTICE

KENNEDY—Died, in this city, Feb. 18, at 31 Arlington street, Alfred D. Kennedy, aged 76 years, 10 mos., and 18 days. Funeral services will be held at 31 Arlington street, Tuesday afternoon, at 2 o'clock. Friends are invited without further notice. Funeral arrangements are in charge of Undertaker Geo. W. Healey.

Biggest and best, Y. M. C. I. dance.

Mr. and Mrs. Herve Page, who were married in this city Jan. 27, returned yesterday from a pleasant wedding tour which included a trip to Montreal, Jolicite, Lanoraie, Que., and many other places of interest in the Dominion. They will be the guests of Mr. Page's mother, Mrs. Ferdinand Mimas, 406 Moody street, for a couple of weeks, after which time they will make their home in Western Canada.

STATISTICS GIVEN

Showing Number and Value of Our Local Industries

The twenty-fourth annual report on the statistics of manufacturers of Massachusetts has recently been issued for 1909 by the bureau of statistics. The last preceding census of manufacturers in conjunction with the federal census was taken in 1905 and the tabular presentations of the report just issued giving the number of establishments, capital invested, value of stock and material used, amount of wages paid during the year, average number of wage-earners employed and value of products, give the following figures for Lowell:

Industries	Number of Establishments	Capital Invested	Value of Stock and Materials	Amount of Wages During Year	Average Number of Wage-earners Employed	Value of Product
Boots and shoes	7	963,999	1,682,000	561,730	1,259	2,649,838
Boxes, fancy and paper	3	212,151	109,870	87,047	205	289,473
Boxes, wooden packing	8	392,161	607,535	134,828	287	802,866
Bread and other bakery products	46	171,152	482,387	103,326	166	750,090
Carriages and wagons	3	25,925	12,415	13,853	24	33,134
Confectionery	7	18,006	29,445	4,164	10	56,719
Copper, tin, and sheet-iron products	6	44,868	25,248	23,412	43	74,108
Cotton goods	9	24,242,856	13,914,682	5,644,838	13,809	24,699,980
Electrical machinery, apparatus, and supplies	5	346,988	260,267	109,323	244	511,879
Foundry and machine-shop products	32	4,362,769	1,669,478	1,372,317	2,513	4,036,318
Lumber, planing-mill products	8	325,861	126,361	74,940	121	260,305
Mineral and soda waters	4	63,278	16,961	4,534	10	39,492
Monuments and tombstones	8	21,753	8,070	8,268	12	31,682
Patent medicines and compounds	5	1,609,328	217,797	88,220	169	966,956
Printing and publishing, book and job	14	90,200	93,759	45,521	71	172,699
Printing and publishing, newspapers and periodicals	8	493,654	191,892	106,982	132	555,903
Tobacco, cigars and cigarettes	13	26,183	29,553	16,002	36	69,165
Wire work, including wire rope and cable	3	52,551	51,381	26,453	57	108,856
Wood, turned and carved	4	320,993	152,538	128,171	409	352,660
Woolen goods	5	3,115,793	1,759,894	613,636	1,288	2,546,057
Worsted goods	7	3,036,471	2,287,954	723,664	1,761	3,559,026
Other industries	115	22,040,611	9,101,258	4,258,468	9,049	17,703,755
Totals	320	$61,983,551	$32,830,745	$14,149,106	32,575	$60,270,961

The faithful friend of the best cooks

Cleveland's SUPERIOR BAKING POWDER

Made from a *Superior* grade of pure Grape Cream of Tartar.

Makes Light, Flaky Biscuits, Cake and Pastry

PURITY STRENGTH PERFECTION

CARDINAL O'CONNELL

Continued

thus show him that they welcome him back to Lowell. He hoped too that the people about the church would wear some emblem in honor of the event, and carry small American flags.

The time of several of the masses has been changed next Sunday on account of the cardinal's visit. The 9.15 mass will start at 9 o'clock and the 10 o'clock mass will open at 9.45. This is done to enable everyone to be in the vicinity of the church when the cardinal arrives from Boston, at 10.30 o'clock. The Sunday school children it is planned, will take up a position on the courthouse steps and will sing a hymn of welcome. The church and parochial residence will be elaborately decorated in honor of the event. After mass the cardinal will dine with the clergy of St. Peter's, and later will proceed to St. Patrick's church for the reception in the afternoon.

The returns from the parish reunion, indicate that the affair was a great success. Dr. Kelcher, in referring to the event, yesterday, said his thanks were due to the committees who had charge of the affair, but particularly, Rev. Fr. Mullin, whose personal efforts contributed so much to the ultimate success of the undertaking.

Immaculate Conception Church

At all the masses at the Immaculate Conception church yesterday, announcement was made of the visit of Cardinal O'Connell to this city next Sunday. The people of the parish were urged to wear ribbons of the cardinal's colors and also to carry small American flags while they lined the streets through which the cardinal will pass on his way from St. Peter's to St. Patrick's church, Sunday afternoon.

The priests reminded the people that Lowell is honored by the cardinal's visit to his native city and that he should be accorded a grand reception.

The Lenten regulations were read and it was stated that special services will be held in the church each Wednesday evening during Lent, while on Friday evenings, there will be stations of the cross.

It was also announced that on next Sunday, in every church in the archdiocese, the annual collection for the pope will be taken up.

Sacred Heart Church

At the high mass at the Sacred Heart church yesterday Rev. John P Reynolds, O. M. I., former pastor of the church, occupied the pulpit. He first expressed his great pleasure at seeing his former parishioners and then gave a most eloquent sermon on the subject "Charity." He discussed his subject in his usual interesting manner. The mass was celebrated by Rev. James McDermott, O. M. I. Preceding the sermon a beautiful "Veni Creator" was rendered by a quartet. At the offertory Miss Kathleen Jenning sang Millard's "Ave Verum" with excellent expression. The regulations for the Lenten season were read by Very Rev. T. Wade Smith, O. M. I. Fr. Smith also spoke on the reception to Cardinal O'Connell, next Sunday. He told of the arrangements that were made and said that all who could should assemble along the route of procession of the cardinal's party and wear a bow of cardinal red ribbon and carry flags. He spoke of the great honor it was to the city to have the cardinal come here and said that the people should do their share to make the reception fitting to the native son who has been raised to such an exalted station as a prince of the church.

Tonight at the Sacred Heart school hall the members of the junior Holy Name society will hold a social.

Attend Reception

A grand reception was tendered Cardinal O'Connell at the Hotel Somerset, Boston, Saturday. Among those present were the following members of the Notre Dame Alumnae, of this city: Mrs. John Donohue, Mrs. Henry O'Dowd, Mrs. Timothy Halloran, Mrs. Owen Donohoe, Mrs. James F. O'Donnell, Mrs. Andrew Molloy, Mrs. John Coffey, Mrs. Wm. P. Barry, Mrs. James McCarthy, Misses Mary Egan, Margie F. Marren, Mary R. Marren, Helen Murphy, Josephine Murphy, Annie Donovan, Helen O'Sullivan, Blanche Walsh, Alice Walsh, Julia Allen, Nora Enright, Alice Masterson, Sadie Kelley.

Monsignor O'Brien

The members of St. Patrick's sanctuary choir will tender a banquet to Monsignor O'Brien at the school hall in Suffolk street tonight. The evening's program will include addresses by representatives of the Holy Name society, Catholic Young Men's Lyceum and the school alumni. Brother Osmund has charge of the program and will act as toastmaster. Monsignor O'Brien has always taken a great interest in the choir and the reception this evening is arranged in recognition of the honor that has been conferred upon the beloved pastor.

The C. Y. M. L.

At the rooms of the Catholic Young Men's Lyceum in Suffolk street tonight a monster banquet will be held. The affair will mark the end of the recent bowling league. The league finished its season last week and a committee was appointed to arrange for the banquet. Besides the members of the teams many others will be present and an elaborate program will be carried out.

ANY NEW READER CAN PREPARE IT

Prescription Recommended for Elderly Folks—Simple Home-Made Remedy and How to Prepare it—If You Have Stomach, Kidney or Bladder Trouble or Rheumatism.

This is a simple home recipe now being made in all the larger cities through the newspapers. It is intended to check the many cases of dyspepsia, rheumatism, kidney and bladder trouble which have made so many cripples and invalids and weaklings of some of our brightest and strongest people.

The druggists here have been notified to supply themselves with the ingredients, and the sufferers will have no trouble to obtain them. The prescription is as follows: Fluid Extract Juniper Berries, one ounce; Compound Fluid Balmwort, one ounce; Compound Syrup Hypophosphites, four ounces. Mix by shaking well in a bottle. Dose is one teaspoonful before each meal and at bed time. Recent experiments prove this simple mixture effective in rheumatism, because of its positive action upon the eliminative tissues of the kidneys. It compels these most vital organs to filter from the blood and system the waste impurities and uric acid, which are the cause of rheumatism. It cleanses the kidneys, strengthens them and removes quickly such symptoms as dyspepsia, backache, blood disorders, bladder weakness, frequent urination, painful scalding and discolored urine. It acts as a powerful stimulant to the entire kidney and bladder structure.

Those who suffer and are accustomed to purchase a bottle of medicine should not let a little inconvenience interfere with making this up.

"HEAD COLDS" STOPPED

Many people snuffling with a cold have picked up a newspaper, seen a Toilettine advertisement and sent for our free sample bottle. It has stopped the cold, and they have found so many other uses for Toilettine that they keep it always in the house.

Try Toilettine. Send 6c postage for one

Large Sample Bottle, Free

TOILETTINE Reg U.S. Pat. Off.

Soothes and Heals

Toilettine soothes the dry, inflamed throat and relieves your cold. Contains no drugs. 25c at drug stores.

THE TOILETTINE CO.

1301 Hope St., Greenfield, Mass.

THEATRE VOYONS

DELHI DURBAR

The Impressive Ceremonies Held in Honor of King George and Queen Mary.

Academy of Music

A BREAK FOR LIBERTY
By the Hatfield Stock Co.
ERNIE & ERNIE
Three Feet of Comedy
ROE REAVES
Character Songster
Popular Songs by Popular Singers
Four Photo Plays

SLUGGISH BOWELS CAUSE HEADACHE, DIZZINESS AND SICK, SOUR STOMACH.

No odds how bad your liver, stomach or bowels; how much your head aches, how miserable and uncomfortable you are from constipation, indigestion, biliousness and sluggish intestines—you always get the desired results with Cascarets.

Don't let your stomach, liver and bowels make you miserable another moment; put an end to the headache, biliousness, dizziness, nervousness, sick, sour, gassy stomach, backache and all other distress; cleanse your inside organs of all the poison and effete matter which is producing the misery.

Take a Cascaret now; don't wait until bedtime. In all the world there is no remedy like this. A 10-cent box means health, happiness and a clear head for months. No more days of gloom and distress if you will take a Cascaret now and then. Don't forget the children—their little insides need a good, gentle cleansing, too.

Cascarets

REGULATE STOMACH, LIVER & BOWELS
TASTE GOOD—NEVER GRIPE OR SICKEN.
THEY WORK WHILE YOU SLEEP

10c per box
Also 25c and 50c boxes

Any Drug Store

B. F. KEITH'S THEATRE

WEEK FEBRUARY 19

HOYT LESSING CO.

Presents the DISTRICT ATTORNEY

THE MEREDITH SISTERS — Two Singers That Can Sing
BARNES AND KING — A Lot of Foolishness That Makes You Laugh
JAMES F. McDONALD — A Lowell Boy With a Budget of Good Stories and Songs
A. PICKING & CO. — Something New in Trios, Two Pretty Girls and a Funny Man
De MICHAL BROS. — A LITTLE SURPRISE FOR YOU
EDWIN GEORGE — A LITTLE JUGGLING AND A LOT OF FUN
THE TWO LOWS — THE WORLD'S GREATEST ROPERS

THE LATEST MOVING PICTURES

FREE BOOK ON PILES

TELLS HOW CURES ARE MADE WITH AN INTERNAL MEDICINE

Do you know the cause of piles?
Is it inward or external?
Is it a skin disease?
Will salves or cutting cure for good?
Do you know how Dr. J. S. Leonhardt found the long-sought internal cure?

These questions fully answered in a booklet mailed free by Dr. Leonhardt Co., Station B, Buffalo, N. Y., or by Carter & Sherburne Co., Lowell Mass., who sells HEM-ROID, the successful remedy at $1 per large bottle, under guarantee. At all drug stores.

LOWELL OPERA HOUSE

Julius Cahn, Prop. and Manager

Wed. Feb. 28 — Seats Feb. 23

CHARLES FROHMAN PRESENTS
NAZIMOVA
In the Brilliant Comedy The Marionettes

MERRIMACK SQUARE THEATRE

Subscription List Now Open

WHERE EVERYBODY GOES

1500 Seats 10c

At all matinees excepting Saturdays, Sundays and holidays.

Week of Feb. 19 THE PIANO TUNERS W. M. Blatt's Comedy, Presented by OUR STOCK COMPANY

MISS ANNA McMAHON IN THE MUSICAL REVIEW
INEZ LAWSON CORNETIST
THOSE OLD FAVORITES—MARLOW & PLUNKET
WARTENBERG BROS. NOVELTY ARTISTS
PHOTO PLAYS "FAR FROM ERIN'S ISLE"

FRIDAY NIGHT ..... "THE DUCHESS"
FOR WEEK OF FEB. 26.—The Original Brothers Byrne in the "New Eight Bells"

Lowell Opera House

Julius Cahn, Prop and Mgr.

Tuesday, Feb. 20

7 DAYS

GREATEST COMEDY HIT IN 20 YEARS

Prices 25c to $1.50. Seats Now

THURSDAY, FEB. 22—Mat., Night
The Unwritten Law
PRICES—Mat., 10c and 25c; Night, 10c, 20c, 30c, 50c.

Hathaway Theatre

Grand Re-Opening Monday, Feb. 19

HUBERT LeROY AND HIS OWN STOCK CO.

WITH

Willard Brooks Price in "The World and a Woman"

Popular Prices. Matinee Daily

THE LENTEN SEASON

Opened in Greek Church Today

The Greek Lenten season began this morning and will continue for 50 days. This is the first year for a long time that the season falls in accordance with the Lenten season prescribed by the Gregorian calendar. Strict rules have been laid down by the head of the Orthodox church for the observance of "Sarakosti," or Lent. No meat or milk can be eaten except by those who are sick or old or young. Instead fruits and vegetables and olive oil are used principally.

The first week of Lent is known as "Kathara" or "Pure," and the last is called "Megule," or "great week of the month." On the third Sunday of the "Sarakosti" the Feast of the Worship of the Cross takes place, and on this day the olive oil is eliminated from the articles of food to be taken. On Palm Sunday fish may be taken.

Special Lenten services will be held on Wednesday and Friday mornings and twice on Sundays. On the first two days the "Presanctified Mass" will be served, this being called "Gulasmene."

A "HOUSE FUND"

TO BE RAISED BY YOUNG MEN'S HEBREW ASSOCIATION

At a meeting of the Y. M. H. A. the following were appointed on a committee to have charge of the subscriptions for a "house fund": Mr. Arthur A. Spero, chairman; Fred Goldman, Esq., Mr. Joseph Bolter, A. S. Goldman, Esq., Mr. Ben Green and Mr. David Ziskind. The above mentioned men are well known professional and business men. Mr. Spero appointed five men to act as captains of teams, who in turn, appointed their own men.

The teams are as follows:

Mr. Frank J. Greenberg, captain, Mr. Samuel Smith, Mr. Paul H. Feinstein and Mr. I. H. Cohen.

Mr. Max Goldman, captain, Mr. Joseph S. Baker, Mr. Louis Tullen, Mr. Max Cohen.

Mr. George Bresth, captain, Mr. Samuel Bernstein, Mr. Maurice Perlman and Mr. Leonard Goldman.

Mr. Max Shapiro, captain, Mr. Harry Snider, Mr. Henry Smith and Mr. Zimberg.

Mr. S. Rosller, captain, Mr. Joseph Kaplan, Mr. Louis Siegal, Mr. Samuel Perlman.

MAHLON PITNEY

May be Named to the Supreme Court

WASHINGTON, Feb. 17—Mahlon Pitney, chancellor of the state of New Jersey, member of congress for two terms, loomed up last night as the man whom President Taft will appoint to the supreme court bench to succeed the late Associate Justice John. M. Harlan.

Among the friends of the president it was reported as practically certain that Chancellor Pitney would be appointed and the nomination, according to excellent authority, will be sent to the senate today or Tuesday.

BODY OF LIND

WHO DISAPPEARED DEC. 8, WAS FOUND IN BROOK

BOSTON, Feb. 19.—The body of James O. Lind, for years official electrician at the State House, who disappeared from his home, 13 Farragut avenue, West Somerville, at 5 o'clock Friday afternoon, Dec. 8, was found shortly before 6 last evening in Alewife Brook, just back of the Somerville Athletic Field.

The discovery was made by two boys, George Greubenstein of 42 Raymond avenue and Merrill Simmons of 69 Raymond avenue. The boys had been testing the ice on the brook and finally came to an area of the surface which bulged upward. Curious to ascertain the cause the two quickly kicked a hole in the surface, and when they did so the body appeared in the hole.

FIRE LOSS $6,000

Candle Started a Blaze in Malden

BOSTON, Feb. 17.—The two-family house at 11 and 13 High street, Malden, occupied by Marshall S. Shedd and family and Herbert A. Hall and family, respectively, was destroyed by fire yesterday afternoon and caused a loss of $6000. The fire started in the Shedd tenement when William Shedd attempted to find some articles in a trunk by the light of a candle.

Marshall A. Shedd, the owner, was carried out of the building, he being in a feeble condition.

THE IRISH LEAGUE

TO HAVE ILLUSTRATED LECTURE ON IRELAND

The United Irish league held a business meeting last evening and decided to have an illustrated lecture and concert in Lincoln hall on March 17. The lecturer will be Lawyer M. J. Jordan of Boston, who has visited Ireland recently. The views show the new conditions throughout the country and will be a revelation to those who left there some years ago. Mr. William Flynn of Boston, a noted singer, will also appear in Irish ballads of which he is at present the best interpreter in Boston.

"JIM" FISK'S WIDOW

PASSED AWAY IN SOUTH BOSTON YESTERDAY

BOSTON, Feb. 19.—Mrs. Lucy D. Fisk, widow of James Fisk, Jr., who was shot more than 40 years ago in the Grand Central hotel, New York, by Edward S. Stokes as the climax of a bitter rivalry between the two men for the smiles and good will of the famous beauty "Josie" Mansfield, died yesterday afternoon at the home of Mr. and Mrs. Fred E. Bowker, 326 K street, South Boston, of pneumonia.

She was 76 and had lived more than 30 years in South Boston. About nine months ago Mrs. Fisk had a shock, and early in September a second attack left her in a serious condition.

If you want help at home or in your business, try The Sun "Want" column.

THE GILBRIDE COMPANY

LOCKHART MILL-END SALE — SECOND WEEK

WE HAVE THE LOCKHART "MILL-END" SALE BECAUSE MR. LOCKHART IS THE REAL ORIGINATOR OF THE "MILL-END" SALE. HE AND HIS BUSINESS ARE NEITHER MYTHS NOR MIMICS. OVER ONE HUNDRED OF THE LARGEST MILLS ON EARTH SUPPLY NEW GOODS FOR THIS SALE TO BE SOLD AT "MILL-END" COST

C. A. LOCKHART

FOR THE LOCKHART "MILL-END" SALE, OUR STORE HAS BEEN CHANGED INTO ONE MIGHTY OVERFLOW-MARKET-HOUSE OF NEW "MILL-ENDS" SHIPPED DIRECT FROM THE MILLS. THE GRACE AND BEAUTY OF THE MERCHANDISE DISPLAY WILL CHARM EVERY CUSTOMER, AND ALL THE BENEFITS FROM BUYING NEW GOODS AT "MILL-END" COST ARE YOURS.

LAST WEEK FRIDAY AND SATURDAY THIS STORE DID TWO OF THE LARGEST DAYS' BUSINESS IN ITS HISTORY

WE ALWAYS DO A BIG BUSINESS—A GROWING BUSINESS—AT THE MILL-END SALE. THE PHENOMENAL FEATURE IS THAT IN THE MIDDLE OF FEBRUARY, THE SUPPOSEDLY DULLEST SEASON OF THE YEAR, WE SHOULD EXCEED THE LARGEST TWO-DAYS' BUSINESS OF THE CHRISTMAS SEASON.

This Shows That While Wild Exaggerations are Rampant On Every Hand

THAT IT PAYS TO KEEP FAITH WITH THE PEOPLE, TO KEEP STORE ADVERTISING NEWS WITHIN THE LIMITS OF TRUTH, AND THEN WHEN YOU HAVE VALUES ALMOST UNBELIEVABLE TO ADVERTISE, THE PEOPLE WILL TAKE YOU AT YOUR WORD AND RESPOND AS THEY DID FRIDAY AND SATURDAY. "KEEP FAITH WITH THE PEOPLE," IS THE FIRST PRINCIPLE WHICH MR. LOCKHART INSTILLS INTO EVERY MILL-END SALE.

FIRST WEEK OF THE OFFERINGS

TODAY WILL BE ANOTHER BIG DAY HERE—

Mill-End Sale of Women's Suits

Women's New Winter Suits, in all the leading colors, materials are fancy mixtures, serges and Panama cloths. Regular prices $14.98 to $17.50 ..... Mill-End Sale Price, $5.98

Women's Sample Suits, a good line of colors, materials are homespuns. French serge and Panamas. Regular prices are $15.00 to $25.00 ..... Mill-End Sale Price, $8.98

Mill-End Sale of Men's, Women's and Children's Knit Underwear

Women's Fleeced Union Suits, high neck, long sleeves, ankle length, were 50c ..... Mill-End Sale Price, 39c

Women's Fleeced Vests and Pants, high neck, long sleeves, ankle length, were 25c ..... Mill-End Sale Price, 17c

Women's Fleeced Vests in out sizes, seconds of the 50c value. Mill-End Sale Price, 39c

Women's Lisle Union Suits, low neck, sleeveless, cuff knee, were 75c. Mill-End Sale Price, 39c

Women's Lisle Union Suits, low neck, sleeveless, cug knee, were 50c. Mill-End Sale Price, 29c

Women's Low Neck Sleeveless Vests, were 15c. Mill-End Sale Price, 10c

Women's Low Neck Sleeveless Vests, were 12 1-2c. Mill-End Sale Price, 4 for 25c

Children's Fleeced Vests and Pants, were 25c. Mill-End Sale Price, 17c

Children's Fleeced Union Suits, high neck, long sleeves, ankle length, were 25c ..... Mill-End Sale Price, 19c

Boys' Fleeced Shirts and Drawers, were 25c. Mill-End Sale Price, 19c

Men's Fleeced Shirts and Drawers, were 50c. Mill-End Sale Price 39c

Women's Lace Trimmed Pants, also cuff knee, were 39c. Mill-End Sale Price, 19c

Mill-End Sale of Muslin Underwear

Women's Drawers of good cambric, hemstitched ruffle. Regular price 19c ..... Mill-End Sale Price, 12 1-2c

Women's Drawers of fine cambric, with ruffle of hamburg and cluster of tucks. Regular price 39c ..... Mill-End Sale Price, 25c

Women's Drawers of fine quality cambric, with ruffle of six-inch hamburg and cluster of pin tucks. Regular price 50c. Mill-End Sale Price, 39c

Women's Drawers of nainsook or cambric, circular and straight, with ruffle of Swiss embroidery and cluster of pin tucks. Regular price 75c ..... Mill-End Sale Price, 50c

Women's Night Robes of good cambric, V neck, long sleeves, edged with hemstitched ruffle. Regular price 50c. Mill-End Sale Price, 25c

Women's Night Robes of good nainsook, chemise styles, edged with Val. lace. Regular price 59c ..... Mill-End Sale Price, 39c

Night Robes of fine nainsook, chemise style, yoke of fine embroidery edged with torchon lace and beading. Regular price 75c. Mill-End Sale Price, 59c

Long Skirts of cambric, flounce of tucks edged with embroidery. Regular price 75c ..... Mill-End Sale Price, 50c

Long Skirts with 18-inch flounce of tucks, two rows of torchon insertion and edge, or nine-inch embroidery and tucks. Regular price $1.00 ..... Mill-End Sale Price, 79c

Mill-End Sale of Gloves

Women's Fine Lambskin Gloves in tan, brown, gray, white, champagne and black. $1 value ..... Mill-End Sale Price, 59c

Women's Tan Cape Gloves, Prix seams, $1.25 value. Mill-End Sale Price, 79c Pair

Women's 12-Button White Kid Gloves, $2.50 value. Mill-End Sale Price, $1.79 Pair

16-Button Length Pure Silk Gloves, double-tipped fingers, in white, pink, sky and canary, $1.00 value. Mill-End Sale Price, 59c Pair

2-Clasp Silk Gloves, double tipped fingers, 50c value. Mill-End Sale Price, 39c Pair

Gauntlet Kid Gloves, in black and tan, $2.50 value. Mill-End Sale Price, $1.00 Pair

Women's and Children's Wool Gloves and Mittens, 25c value. Mill-End Sale Price, 19c Pair

Mill-End Sale of Damasks and Napkins

54-Inch Mercerized Table Damask. Regular price 29c yard. Mill-End Sale Price, 21c Yard

70-Inch All Linen Table Damask. Regular price 79c yard. Mill-End Sale Price, 59c Yard

72-Inch Unbleached Table Damask, all pure linen, only two patterns. Regular price $1.19 yard ..... Mill-End Sale Price, 75c Yard

72-Inch Full Bleached Pure Linen, extra heavy and fine, the best damask imported at the price, 12 designs, all new and select. Regular price $1.39 yard ..... Mill-End Sale Price, $1.00 Yard

Napkins to match, 20, 22 and 24-inch. Mill-End Sale Prices $2.50, $3.00 and $3.50 Dozen

18-Inch Mercerized Napkins. Regular price 49c dozen. Mill-End Sale Price, 29c Dozen

18-Inch Mercerized Napkins. Regular price $1.25 dozen. Mill-End Sale Price, 75c Dozen

18-Inch Unbleached All Linen Napkins. Regular price $1.50 dozen. Mill-End Sale Price, 98c Dozen

Mill-End Sale of Crash Toweling

Twill Cotton Crash. Regular price 6 1-2c yard. Mill-End Sale Price, 4 1-2c Yard

17-Inch Heavy All Linen Crash. Regular price 10c yard. Mill-End Sale Price, 6 1-4c Yard

20-Inch Extra Heavy All Linen Brown Crash. Regular price 12 1-2c yard ..... Mill-End Sale Price, 8c Yard

17-Inch Extra Heavy All Linen Bleached Crash, with red, white or blue border. Regular price 12 1-2c yard. Mill-End Sale Price, 10c Yard

Mill-End Sale of Decorative Linen

Mexican Drawn Work Doilies. Regular price 10c each: Mill-End Sale Price, 5 for 25c

Mexican Drawn Work Doilies. Regular price 15c. Mill-End Sale Price, 3 for 25c

Hemstitched Scarfs and Squares to match. Regular price 25c each. Mill-End Sale Price, 19c Each

30-Inch Embroidered Doilies. Regular price 49c each. Mill-End Sale Price, 25c Each

Mexican Drawn Work Scarfs. Regular price 39c each. Mill-End Sale Price, 29c Each

30-Inch Renaissance Doilies, round and square. Regular price $1.00. Mill-End Sale Price, 69c Each

3-Piece Renaissance Scarfs. Regular price $1.00. Mill-End Sale Price 89c Each

4-Piece Renaissance Scarfs. Regular price $1.39. Mill-End Sale Price, $1.00 Each

Mill-End Sale of Silks

18-Inch Black Taffeta Silk. Regular price 59c. Mill-End Sale Price, 39c Yard

27-Inch Black Messaline Silk. Regular price 87 1-2c. Mill-End Sale Price, 59c Yard

27-Inch Black Peau de Soie. Regular price 87c. Mill-End Sale Price, 59c Yard

36-Inch Black Peau de Soie. Regular price $1.10. Mill-End Sale Price, 79c Yard

36-Inch Black Taffeta Silk. Regular price $1.25. Mill-End Sale Price, 69c Yard

27-Inch Plain and Dotted Seco Silk. Regular price 29c. Mill-End Sale Price, 19c Yard

24-Inch Jamaica Foulard Silk, striped and dotted. Regular price 49c. Mill-End Sale Price, 19c Yard

27-Inch Shantung Silk. Regular price 79c. Mill-End Sale Price, 49c Yard

19-Inch Plain Color Satin Messaline. Regular price 75c. Mill-End Sale Price, 49c Yard

19-Inch Check and Stripe Satin Messaline, all colors. Regular price 79c ..... Mill-End Sale Price, 49c Yard

19-Inch Changeable Taffeta Silk, all shades. Regular price 75c. Mill-End Sale Price, 49c Yard

19-Inch Colored Taffeta Silk, all shades. Regular price 75c. Mill-End Sale Price, 49c Yard

White Crepe de Chine Silk. Regular price 75c. Mill-End Sale Price, 49c Yard

Mill-End Sale of Wash Goods

Every Yard at Reduced Prices. Read!

Percales, yard wide. Regular price 10c ..... Mill-End Sale, 6 1-4c

Percales, yard wide. Regular price 12 1-2c. Mill-End Sale Price, 10c

Outing Flannel. Regular prices 10c and 12 1-2c. Mill-End Sale Price, 7 1-2c

Bates and Red Seal Ginghams. Regular price 12 1-2c. Mill-End Sale Price, 10c

Renfrew and Classic Ginghams. Regular price 10c. Mill-End Sale Price, 6 1-4c

Fancy Ginghams. Regular price 8c ..... Mill-End Sale Price, 5c

Apron Ginghams. Regular price 8c ..... Mill-End Sale Price, 5c

Fancy Pongee. Regular price 12 1-2c. Mill-End Sale Price, 7 1-2c

Print. Regular price 7c ..... Mill-End Sale Price, 5c

Yard-Wide Chambray. Regular price 12 1-2c. Mill-End Sale Price, 7c

Rajah, Shantung, Tussah Silk. Regular prices 25c and 33c. Mill-End Sale Price, 17c

Mill-End Sale of Ribbons

Three Exceptional Lots Just Arrived From the Silk Mills.

3 1-2-Inch Taffeta Ribbons, 12 1-2c values. Mill-End Sale Price, 10c Yard

5-Inch Taffeta Ribbon, in all desirable shades. Regular price 25c. Mill-End Sale Price, 15c

6-Inch Taffeta Ribbons, all colors. Regular price 29c. Mill-End Sale Price, 19c

Mill-End Sale of Wanted Notions

24-Yard Pieces White Tape. Regular price 10c. Mill-End Sale Price, 6c

Hooks and Eyes, black and silver, with Peet's eyes, two dozen on card. Regular price 5c ..... Mill-End Sale Price, 2c

John J. Clark's Spool Cotton. Regular price 4c. Mill-End Sale Price, 2c

Sewing Silks, all colors. Regular price 8c. Mill-End Sale Price, 2c

Basting Cotton. Regular price 3c ..... Mill-End Sale Price, 1c

Safety Pins. Regular price 5c ..... Mill-End Sale Price, 2c

Common Pins. Regular price 3c ..... Mill-End Sale Price, 1c

Pearl Buttons. Regular price 7c ..... Mill-End Sale Price, 4c

Mill-End Sale of Hodge's Fibre Rugs

Carpet Sizes—These Rugs are Guaranteed Perfectly Sanitary and Odorless and are the Most Desirable Chamber Rugs Made.

Hodge's Fiber Rugs, size 6x9. Regular price $6.00. Mill-End Sale Price, $3.69

Hodge's Fiber Rugs, size 7 1-2x10 1-2. Regular price $8.00. Mill-End Sale Price, $4.95

Hodge's Fiber Rugs, size 8 1-4x10 1-2. Regular price $9.00. Mill-End Sale Price, $5.45

Hodge's Fiber Rugs, size 9x12. Regular price $10.00. Mill-End Sale Price, $6.45

We have in this lot HODGE'S FIBER RUGS, several odd sizes in all different colors which can be used to advantage in odd size rooms. Please bring dimensions of rooms.

Mill-End Sale of Rugs

Tapestry Brussels Rugs, 8 1-4x10 1-2, slightly imperfect. Regular price $12.50 ..... Mill-End Sale Price, $8.95

Tapestry Brussels Rugs, 8 1-4x10 1-2, no seams, perfect, regular price $15 ..... Mill-End Sale Price, $9.95

Tapestry Brussels Rugs, 7 1-2x9, perfect, regular price $10. Mill-End Sale Price, $6.95

Tapestry Brussels Rugs, 9x12, slightly mismatched, regular price $15 ..... Mill-End Sale Price, $9.95

THE LOWELL SUN

JOHN H. HARRINGTON, Proprietor

SUN BUILDING, MERRIMACK SQUARE, LOWELL, MASS.

Member of the Associated Press

THREE DOLLARS PER YEAR. TWENTY-FIVE CENTS PER MONTH

The sworn daily average circulation of The Lowell Sun for the year 1911 was

15,442

Sworn to by John H. Harrington, proprietor, Martin H. Reidy, business manager, and Alfred Pilotte, pressman, of The Sun, before me, January 1, 1912. J. JOSEPH HENNESSY, Notary Public.

The insurance companies are fighting about the business to be done under the workmen's compensation act. At present a proposition to bar the private companies from getting any of the business is being bitterly fought before the legislature. The insurance companies today are a power in the land financially, politically and otherwise.

The legislative committee on railroads has again turned down the petition of E. Moody Boynton for an appropriation of $5,000,000 to start his bicycle railroad. As did the late Capt. Meigs of this city, Mr. Boynton has a system that, while it may be practical, does not appeal to railroad men as worth trying. They believe it would not be practical. If they saw any great merit in it they would speedily buy it from the inventor and furnish all the capital needed to give it a satisfactory trial.

TO OBSERVE THE FOURTH

The city of Quincy has already made arrangements for a large celebration for the Fourth of July to consist of a public parade, athletic contests, music, oratory, aviation exhibits and a great display of fireworks. This form of celebration will undoubtedly prevent the private displays of fireworks such as have usually been attended with serious accidents.

A good old-fashioned parade of antiques and horribles, and the more antique and horrible the better, has always been enjoyed on the Fourth of July, and the people would rather see such a parade than any other form of celebration.

THE CASE OF OFFICER PAGE

Mayor O'Donnell as head of the police department and as presiding officer at the meeting of the municipal council should take steps to have Officer Page obey his superior officer when ordered to make an arrest. If the superintendent of police ordered him to make an arrest and an outside party appealed to him not to make the arrest, which should he obey? Any officer who fails or refuses to obey such a peremptory order from a superior officer should be reprimanded so that the discipline of the department may be maintained. Officer Page's lapse of duty at city hall the other day should be made an object lesson for the benefit of other officers in the department.

PHYSICALLY DEFECTIVE CHILDREN

The official statement by the head school physician of Boston that 65 per cent. of the children are suffering from physical defects that render the service of a physician or dentist necessary seems rather alarming. Of the 52,224 children examined it seems that 53,503 have been pronounced defective. The defects complained of, it is said, centre in the mouth and consist of trouble with the throat, the teeth and the nose. Suspicion is cast upon the genuineness of the report by a statement published immediately after that most of the troubles complained of can be overcome by chewing listerated gum. It is needless to say the latter statement is made by a company that manufactures the gum. Adenoids, a growth in the throat that affects the child's breathing, is one of the worst evils complained of and bad teeth come next.

CRIMINAL USES OF THE AUTO

The automobile is being used in big cities as the medium of rapid escape by burglars who commit robberies in broad daylight. There was an example of this kind in New York the other day when highwaymen jumped upon a taxi and robbed bank messengers of $25,000, then leaped into a black auto and drove rapidly away without leaving any trace of their identity. This is but one of the many examples that might be quoted, showing how deftly highwaymen use the machine to ply their business and escape arrest. There is another species of crime fully as bad in which the auto is used. That is the abduction of young girls. There are many unsophisticated young girls ready to accept a ride in an auto, but they do not realize the fact that once they get in they cannot get out until the chauffeur is willing to let them out. Many of the young girls that have disappeared in some of the large cities of late were carried off in autos. There is reason to believe that the "white slave" business so far as it is plied in this country is using the auto as one of its principal instruments for gathering in young girls and delivering them at the places where they are to be detained. It is up to the parents to caution their girls about such dangers so that they may not be so easily deceived.

ROOSEVELT TO BE A CANDIDATE.

Ex-President Roosevelt has apparently thrown off the mask and is now in the field as a candidate for the presidency. This is indicated by an article in the Outlook, a magazine with which he is connected. That article argues that his statement of 1904 and 1907 to the effect that he would not seek a third term did not militate against his candidacy in the present case as they referred, the Outlook alleges, to consecutive terms. The writer tries to illustrate the force of his argument that these statements amounted to nothing more than would a statement of a man refusing another cup of coffee at breakfast. The Outlook claims that such refusal would not indicate that he did not want more coffee the next morning, the next week, the next month or the next year.

This article taken in connection with other movements of the ex-president indicate that he is now openly arranging to enter the contest as an active candidate. We may, therefore, expect to see lively times ahead during the coming campaign. We do not believe even Roosevelt will be able to unite the warring factions of the republican party so as to hold it in power another term. The nation has suffered a great deal from the republican policies during the past four years simply because the party broke faith with the people on the tariff question in failing to revise the tariff downward. The republican party is badly split up into factions, and it will be still more divided if Roosevelt enters. He undoubtedly expects to secure the nomination and sweep the country, but he will find that he cannot stem the tide now threatening to sweep his party out of power. The people of this country are extremely tired of the abuses arising from the excessive tariff, particularly the high cost of living, and they will not return to power the party that violated its pledges on the tariff question after being elected four years ago.

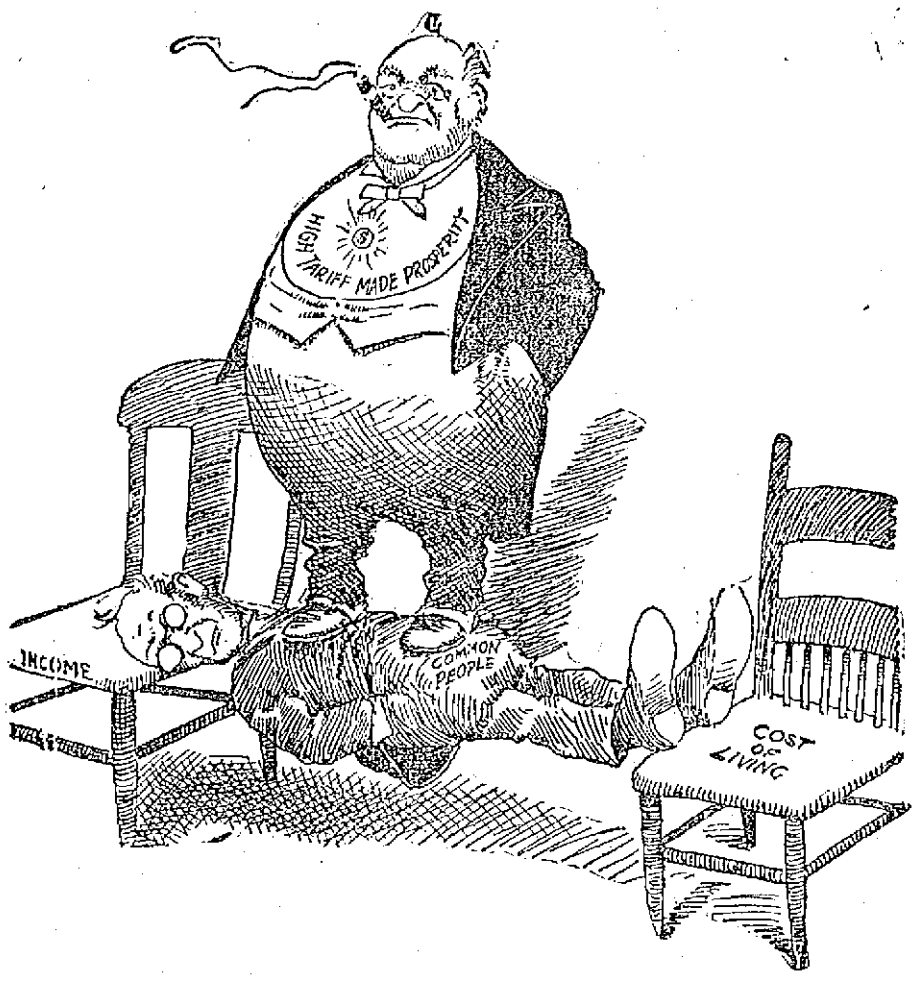

HYPNOTIZED LONG ENOUGH

SEEN AND HEARD

Practice makes perfect, but when it comes to catching cold, no previous experience is necessary.

If the early worm ever hears the proverb, probably he will change his habits, and ever afterward get up late.

The man who is seeing rainbows all the time may be too optimistic, but at any rate he is happier than the man who is all the time anticipating earthquakes.

GRANDMA

There's a twinkle in her eye,
O so merry! O so sly!
That you never see the wrinkles in her face;
She's so full of fun and play
That you never see the gray
In her tresses, and you never see a trace
Of the feebleness of years,
Born of heartaches and of tears,
She's the youngest of the children still today.
All the charm of youth remains,
All her beauty she retains,
O she's right up to the minute in her way.

Just because she's seventy-two
Any old thing will not do,
She believes that she must always look her best;
Though her gowns are mostly black,
She was never known to lack
A little dash of color at her breast.
"Just because I'm old," says she,
"Do not think I'm going to be
Out of style and frumpy looking, for I'm not!
And when folks come in to call,
I'm not going to wear a shawl,
And cover up the splendid things I've got."

O, dear grandma, let me say
As I look at you today
In your stylish gown of satin with its little touch of blue;
As I see your merry eye,
When the years have wandered by
May I only be as happy and as lovable as you.
May I come from out the gloom
Of my troubles with the bloom
Of a heart that's ever youthful still in view.
With a dash of color gay
To relieve the sombre gray
May I be as young as you at seventy-two.

—Edgar A. Guest, in Detroit Free Press.

In spite of the humorists, sometimes a man isn't all tired out when he gets back from a vacation.

Once in a great while you may see what you might call real golden hair, but most of what the girls call golden hair is just yellow.

The man who spades the soil diligently, to plant corn and potatoes, is likely to get rich quicker than the man who digs for buried treasure.

When a shoe string breaks, and you have to put in a new one, do you always put in two?

No man is really busy unless he cannot possibly find time to do the things he really wants to do.

"Advice costs nothing and sometimes is worth just what it costs" is a saying attributed to Tom Lawson, of "frenzied finance" fame. This epigram came to our mind the other day while reading an editorial in a current magazine describing in eloquent terms the peaceful and happy existence of those fortunate mortals living on farms.

According to the gentleman who wrote the article it would seem that life as passed upon a 160 acre patch in some fertile and beautiful region cannot be excelled even by that passed by, say a devout Mussulman, when, after death, he takes up his eternal residence in the Garden of Allah. Now, it is dollars to doughnuts that our esteemed contemporary, after dining at his hotel one evening, indited this particular effusion while lolling in the lap of luxury and enjoying the aroma of a pure Havana; keeping a solicitous eye on a buffet installed in a convenient little closet, and now and then gazing through the window to gather inspiration for his pastoral rhapsody by watching the taxies shooting along the asphalt pavements, noting the number of strap-hangers on a passing trolley that goes clanging down the avenue, and surveying the passing crowds, who are rushing here and there, bound for the matinees, for restaurants, or, on the elevated, for dinkey little flats which are located in the noisy streets of cities suburbs. And as our learned contemporary winds up his delightful little essay with sagacious observations about green fields and chickens and cabbages, etc., etc., he yawns, stretches himself, lights a fresh cigar, puts on his ulster, hails a passing taxi and proceeds to his club, where there is to be an all-night sitting at a pleasant little diversion known as "rummy." As Tom Lawson very well put it, "Advice costs nothing and sometimes is worth just what it costs."

MONEY REFUNDED IF FOUR RHEUMATISM SCIATICA or NEURITIS Is Not RELIEVED by NURITO without the use of OPIATES OR NARCOTICS. NOT a patent medicine. Let us send you particulars and testimonials from people YOU KNOW. They will convince you that we have relieved other cases as severe as yours. At Riker-Jaynes Drug Store, 123 Merrimack street, in $1 and $2 boxes, or sent direct. THE MAGISTRAL CHEMICAL CO. Flatiron Bldg., New York

EDITORIAL COMMENT

Bridgeport Post: The Bridgeport board of education might give the Brockton school board some valuable advice on how to abolish fraternities from the high school.—Bridgeport Post.

LAWRENCE WAKING UP

Lynn Item: Lawrence has at last decided to increase the police force of that city and relieve the militia from patrol duty. It is high time that this was done. Whether it could have been done earlier in the trouble is not easily answered. The riotous element of the strikers stood more in fear of the soldiers than they did of the police, and probably the peace was better preserved by the militia than it could have been by the police force of the city.

STRAW VOTE FOR ROOSEVELT.

Fall River Globe: The Massachusetts progressives have through their executive committee been taking a straw vote to discover the direction in which the political tide is running in this state and they report that most of the replies received indicate a strong preference for Roosevelt as the republican presidential candidate. It would be interesting to know, however, whether the persons who were requested to express their choice were carefully selected or were picked out promiscuously.

GOOD ARGUMENTS

Providence Journal: Governor Foss has seen nothing in his own personal experience to make him believe that his ideas on the tariff are not vote-winning ones. He hammered the schedules when a republican, and he was elected to congress with the same argument that he now uses.

THE REPUBLICAN PARANOIACS

Worcester Post: The republican factions are getting interesting in their use of terms of alienism in describing each other. If the insurgents are "emotionalists and neurotics," as Taft says, he and his crowd, the insurgents retort are troubled with "paranoia." Senator Lodge, however, went into another field of learning in his Springfield, Ill., Lincoln speech to call "progressiveness" "a return to the political ameeba." To save readers from resort to dictionaries, it may be remarked that what he intended was to call the insurgents a contemptible kind of small fresh water fish, rudimentary as organisms, but having the power of undergoing many changes of form at will.

LOWELL OPERA HOUSE

"Seven Days," the comedy by Mary Rinehart and Avery Hopwood that the New York Sun described as "continuous laughter" and Amy Leslie, the brilliant critic of the Chicago Daily News, as "one hilarious delight" and "a rip-snorting deluge of fun," and the Philadelphia Inquirer as "countless laughs" and the Boston Post as "merriment continuous" (there are any numbers of others but these will serve) —"Seven Days" is to be presented by Messrs. Wagenhals & Kemper at the Opera House tomorrow night. "Seven Days" stands for laughter, first, last and all through, so much laughter that people have said they wished the fun would let up so they could catch their breath. They really didn't wish anything of the sort, though; they wouldn't have missed one minute of the merriment in the funniest play footlights ever shone upon. There is no telling how many of them have gone back to laugh all over again, and more heartily than before. They must have returned in legions, for "Seven Days" got to a third year in New York.

BARGAIN MATINEE THURSDAY.

"The Unwritten Law" is to be the attraction at the Opera House for the afternoon and evening of Washington's Birthday, Thursday, Feb. 22, and this interesting and sensational comedy drama will be offered at bargain prices, matinee ten and twenty-five cents, twenty and thirty cents with a few orchestra seats at fifty cents. Seats for both performances are now on sale.

BARON TRENCK.

One of the newest of the Whitney productions is that of "Baron Trenck," which is to be presented here at the Opera House, next Saturday afternoon and evening by the Whitney Opera Co. "Baron Trenck," which is said to be a worthy successor to "The Merry Widow" and "The Chocolate Soldier," will be presented here by the same excellent cast and elaborate production as seen in Boston, and with an augmented orchestra under the direction of Sig. Novallis. Seats for "Baron Trenck" will be on sale Tuesday morning.

NAZIMOVA.

Next Wednesday should be one of the red letter days on the local theatrical calendar for on the evening of that day Nazimova, the most interesting personality upon our stage today, is to appear at the Opera House. Feb. 28. In "The Marionettes," the Pierce Wolff comedy which within one year achieved success at the Comedie Francaise in Paris, the Comedy Theatre in London, with a strong thread of sentimental interest running through it and no brushing up of the occult will be necessary to its enjoyment.

Nazimova's vogue is indisputable and it is based upon a power of attraction that baffles analysis, so many elements are concerned in it, and in her new play she is said to exercise a greater fascination than ever.

Frank Gilmore, Arthur Lewis, Edward Feilding, Grace Carlyle, and Kate Meek are prominent members of the supporting company.

KEITH'S LOWELL THEATRE

Manager Stevens offers an exceptionally strong and well balanced bill and a special Lowell attraction in James F. McDonald, a Lowell boy, who has gone forth and made good throughout the country though of whom little has been seen in Lowell except during vacation periods. Mr. McDonald will bring with him a new budget of songs and funny sayings, including his celebrated Italian ditty which has made him famous. Mr. McDonald is an old "Acre" boy and will be warmly welcomed by his many friends. He is a member of Lowell council, K. of C. The headline act for the week is entirely different from the headline acts thus far, for illustrating the infinite variety of vaudeville, it is a playlet of a serious and intensely dramatic nature entitled "The District Attorney," telling the thrilling story of a man who, sentenced to prison for life for a crime of which he is innocent, becomes desperate, escapes from prison and enters the home of the district attorney who prosecuted him in the dead of night on vengeance intent. The Meredith sisters, are charming entertainers in the songs and dances and costumes of different nations, even including the Indian and Chinaman. Arthur Pickens and his two fair associates have a delightful comedy singing and dancing act that has caused a furore wherever they have appeared. DeMichai brothers, harpists and violinists present a high class musical act including an Italian street scene with scenic costumes and electrical effects. Edwin George, the comedy juggler, never fails to please with his great act. Barnes and King, the comedy conjurors and exposers of black art, perform all kinds of mystifying acts and then show you how they're done. The Lowes are the greatest lariat throwers on the stage and have an act well worth while, in all it's a strong bill.

A BLESSING TO SKIN SUFFERERS

Few people go through life without some form of skin trouble. Many people suffer from eczema and think it is something else. The new remedy Cadum has proved a blessing to thousands who have suffered for years from distressing, stubborn and disfiguring skin diseases. The wonderful work of healing that Cadum has accomplished accounts for its great sale. It gives immediate relief, and quickly acts upon eczema, acne, pimples, sores, ulcers, rash, chafings, rough skin, itching piles, etc. 10c and 25c per box.

MERRIMACK SQUARE THEATRE

William M. Blatt's bright comedy playlet, "The Piano Tuners," is to be the regular weekly offering by Our Stock company at the Merrimack Square theatre this week. The piece is one that has enjoyed numerous successful runs in various cities of the country and should certainly meet the demands of the patrons of this playhouse. With such clever artists as Kendal Weston and his assistants engaged in the cast the play will no doubt please. The staging of it will be done in the usual clever manner.

Another feature of the week's bill will be the appearance of Miss Anna McMahon in songs. Miss McMahon's popularity among local theatre-goers is such as to make her a favorite here. She seems to possess the happy faculty of making new friends at each succeeding performance, a fact that reflects creditably to her reputation as an entertainer.

Miss Inez Lawson, lady cornetist of wonderful ability, will be another feature. Miss Lawson possesses the charm and mannerisms which invariably go to make her generally popular with all and during the coming week should share richly in the honors to be bestowed by patrons.

Marlow and Plunkett, two of the best known comedians on the vaudeville stage, and well-known locally, will appear in an entirely new sketch. They have new jokes, new sayings and new songs, that mingle together in one of the best laugh-producers seen on a local stage in months.

Then there's the Wartenberg Brothers, vaudeville's latest novelty entertainers, who will give a series of features that are really new and amusing. Added to these will be the usual excellent series of photo-plays, including one of the last productions, entitled "Far from Erin's Isle." The views of world-wide events, provided exclusively to this playhouse, are also interesting and instructive.

The Merrimack Square Theatre concert orchestra will feature selections from the opera "The Duchess" on Friday evening. Patrons are reminded of the fact that there are 1500 seats at 10 cents each sold at matinees, excepting Saturdays, Sundays and holidays.

HATHAWAY THEATRE

Today is opening day at the Hathaway theatre with Hubert LeRoy and his clever stock company, including Willard Brooks Price, a Lowell boy, in John Lawrence's great society drama, "The World and a Woman," which will run all week to be followed by "Sunset Trail," and a strong list of dramatic attractions. The make-up of the new company is radically different from many of its predecessors in Lowell. It may be truthfully called an all-star cast for while its members are not as numerous as some of the companies of the past each one is a leader in his or her particular line. Mr. Hubert LeRoy, the head of the company, is a distinguished character actor and will play character parts exclusively. Mr. Price has been starring in comedy and will take the comedy roles. Miss Laura MacVicker, a charming ingenue, wil play the ingenue leading roles; Miss Marie Gower will be seen in the second or heavy female roles, and so on with the other members of the company. Each has been selected for a particular line of work. It matters not how competent the leading couple may be, if their supporting company is not adequate the whole effect is gone, and Mr. LeRoy had this fact in mind in making his selections. The plays will be richly staged and costumed and of a high order in themselves. Matinees will be given daily and the prices will be 10 and 20 cents for matinees and 10, 20 and 30 cents for the evening performances and no more.

ACADEMY OF MUSIC

"A Break for Liberty" is the offering of the Fannie Hatfield Stock company for the first three days of this week at the Academy. It is a strong dramatic playlet that is bound to please. Eddie La Rose as a Hebrew convict—Nuff sed.

Ernie and Ernie, in three feet of comedy, have a yard of mirth containing a wealth of comedy, song, and fine clothes.

Roe Reaves, a character singer, is so good that he played in Boston for over a year, and the management had to tell him how good the people of Lowell were before he would consent to leave the home of baked beans.

Popular songs by popular singers.
Latest and best photo plays.
Don't fail to see "Hogan's Alley."

SALAD SUPPER

SERVED AT ST. ANNE'S EPISCOPAL MISSION PARISH HOUSE

A salad supper and entertainment was held at the parish house of St. Anne's Episcopal mission in Billerica, Saturday night, the affair being under the auspices of the ladies of the mission.

Supper was served between 5.30 and 7.30 o'clock and about 200 enjoyed the excellent menu. At the conclusion of the supper the following entertainment program was carried out:

Piano and violin duet, John F. and Miss Sarah Stott; song, Charles H. Bailey; duet, Misses Maud and Dora Ellis; song, Mrs. James Sansen; song, Fred Mills; song, John W. Stott; piano selection, George Kearney.

The committee in charge of the event was composed of members of St. Elizabeth's Guild, headed by Mrs. Lucy Mills and her assistants were: Mrs. Hallie Whitney, Mrs. George Hurst, Mrs. John W. Stott, Mrs. John T. Sutcliffe, Mrs. William McBride, Miss Hannah Wolfenden, Miss M. H. Brown, Miss May Sutcliffe, Miss Ella Whitehead, Mrs. Roger Barrington, Mrs. Charles Hurst, Miss Mary Walker, Mrs. Thomas A. Ellis, Mrs. Charles H. Bailey, Miss Sarah Stott, Mrs. James Sansen, Miss Meers, Miss Crombie.

Dr. Bull's COUGH SYRUP

For coughs, colds, hoarseness, bronchitis, croup, influenza, whooping cough, measles cough, and for asthmatic and consumptive coughs in all stages of the disease. Good for man, woman and child. Nothing better. Price, 25 cts.

NO MORPHINE OR CHLOROFORM

"I had a cough for four weeks, but after taking two bottles of Dr. Bull's Cough Syrup the cough was all gone." James W. Byrd, 2626 S. 15th St., Philadelphia, Pa.

SAMPLE SENT FREE

Write for it today. Mention this paper. Address A. C. MEYER & CO., BALTIMORE, MD.

Putnam & Son Co.

166 CENTRAL STREET.

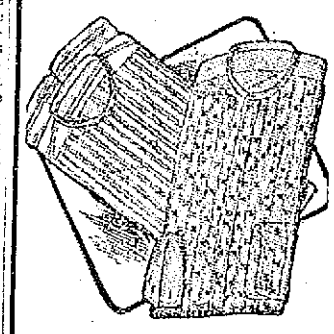

Handsome Patterns; New Colorings in Spring Shirts

In the new numbers of handsome shirts that are ready for you here, nearly every pattern is exclusive.

The materials are the best that are used in shirt making—sizes are full and generous, and the workmanship "custom" in every respect. All of our shirts are hand laundered—and fit is guaranteed—Plain front or plaited, all coat style,

$1.00, $1.50 and $2.00

Special Shirts for Portly Men—Made in sizes 16 1-2 to 19 inch neck band, bodies cut four inches wider and four inches longer than regular patterns—roomy and comfortable, and they'll fit the men for whom these shirts are intended, $1.50

The New Hats

Full, stiff and flexible Derbies in the correct Spring shapes, lower crowns, broader, flat set brims in young men's special blocks.....$2.00 to $5.00

New Soft Hats—Smooth or fuzzy, from the best American manufacturers and from Belgium and Austrian makers—new colors in all new shapes,

$1.50 to $4.00

New Cloth Hats in very smart paterns.

MARK CROSS LONDON

Ladies' Gloves

From Mark Cross, marked down to $1.19

A few dozen pairs of Ladies' White Buckskin Street Gloves, from Mark Cross, London stores—are marked down today. These will be too heavy to sell in two months from now, so we reduce the price from $1.50 to

$1.19

ALL THE BEST GRADES OF ANTHRACITE and BITUMINOUS COAL

CAN BE HAD AT

E. A. WILSON & CO.

4 MERRIMACK SQUARE. 700 BROADWAY, 15 TANNER STREET

ETTOR TESTIFIES

He Denies That He Urged Strikers to Use Violence

LAWRENCE, Feb. 19.—The resumption of the trial of Joseph J. Ettor, the I. W. W. strike leader, and his lieutenant, Arturo Giovannitti, on the charge of being accessories before the fact in connection with the murder of Anna Lopizzo in a strike riot here on Jan. 29th, was delayed somewhat at the session of police court this morning by the trial of three women pickets arrested this morning.

The two defendants were brought down from the jail and both appeared to be in good spirits. Colbert V. Smith, secretary of the strike committee, who has already testified, expected to be called upon again and was present in the courtroom.

The case was called shortly after 11 a. m. Ralph Maolni, the first witness, said that he was with Giovannitti at the time he was quoted as advising the strikers to break heads and declared that he did not hear the defendant make such a statement.

Dr. C. H. Cutter testified that he removed the bullet from the body of Anna Lopizzo. A bullet was produced and he said that he believed it was the one he found in the body.

Ettor's Story

Joseph Ettor was then called to the stand. He said that he belonged in New York and that he was a metal worker by trade. He outlined the principles of the Industrial Workers of the World and said that he was a member of the general executive board. He joined the organization in 1905, he said. Asked what the Industrial Workers proposed to do he said that by forming one big organization it was expected that the working people would be entitled to all they produced. He declared that there was no advocacy of violence in the preamble of the organization.

Asked if he personally believed in destruction of property, he said that he did not, as he believed that the working people would eventually come to own the mills and it would be folly for them to destroy property they hoped to secure.

Ettor said that he disapproved of the letter of Vincent St. John advising strikers to break into the jail.

His statement regarding firearms was, he said, that if the mill overseers were to have permits the strikers ought to keep the city officials busy applying for permits to carry weapons themselves.

Regarding the testimony that he had predicted that Lawrence would be unhappy, he said that he referred to anticipated strikes of firemen and electrical workers. He declared that he had said nothing about an attack on the cars and that he expected there would be no cars running when he made the reference to the city being unhappy.

Ettor declared that he was always willing to assist the authorities to maintain peace. He said that Giovannitti was not a member of the Industrial Workers of the World.

The defendant was cross examined at length by District Attorney Atwill regarding the purpose of the Industrial Workers of the World. Ettor said that the organization was working in the interests of the working people and was concerned in free speech controversies in Kansas and Aberdeen, Washington.

Ettor said that when on duty he is allowed $18 a week and mileage by the Industrial Workers of the World. He said that the last work he did at his trade of metal workers was in San Francisco four years ago. The defendant was still under cross examination when court took the noon recess.

THE STEPHENSON CASE

Minority Report Says Senator is Not Entitled to His Seat

WASHINGTON, Feb. 19.—United States Senator Isaac Stephenson of Wisconsin, is not entitled to his seat, in the opinion of five members of the senate committee on privileges and elections, who filed a minority report with the senate today. The majority report on the investigation of Senator Stephenson's campaign expenditures was submitted February 12. In substance it held that the charges of corruption in the primary of 1908 were not proven.

The minority report is signed by Senators Kenyon, Clapp and Jones, republicans; Lea and Kearn, democrats. It contends that enough evidence was adduced by the inquiry to warrant the senate in declaring Senator Stephenson's seat vacant.

Referring to the fact that the senator through his lieutenants, spent $107,793 in his campaign, and that candidates for the state legislature spent proportionately large sums the report quotes from the majority report: "Such expenditures were in violation of the fundamental principles underlying our system of government, which contemplated the selection of candidates by the electors and not the selection of electors by the candidate."

The minority report then proceeds:

"We concur in this statement and it justifies us in opposing the conclusion of the majority. How a seat in the senate can be secured 'in violation of the fundamental principles underlying our system of government' with the evidence showing the use of such a large sum of money, and not be tainted by corrupt methods and practices we are unable to comprehend.

"The question now squarely before the senate is whether or not methods and practices 'in violation of the fundamental principles underlying our system of government' hall be denounced by our words and approved by our votes."

Quoting again from the majority report, which, after summarizing the methods of Senator Stephenson's elections, declared that if they had been used by a candidate for a state office in Wisconsin "it would be very difficult to justify such conduct under the laws of the state" the minority report continues:

"This statement we endorse. It warrants our opposition to the conclusion of the majority. If it would be difficult to justify a campaign like this by a candidate for a state office why is it not equally difficult to justify it on the part of Senator Stephenson? He was not compelled to go into the primary. He elected to do so and he should be held to the same degree of accountability as any other candidate in that primary.

"If he used methods—and the majority says he did—that it would be difficult to justify in behalf of a state candidate, then it is equally difficult for the senate to justify such conduct on the part of a candidate for a seat in this body and preserve its integrity and honor. In our judgment it cannot do it."

The report sets forth that the evidence showed conclusively that voters were paid to be at the polls, that extravagant sums for "entertainment" were expended, records and papers concerning the campaign were shifted from one place to another and original records were destroyed.

"All this is admitted," says the report, "and we feel we have a right to assume from these admitted facts and actions that corrupt methods and practices were used in connection with said primary election. To hold otherwise is to establish a precedent that would authorize an expenditure of hundreds of thousands of dollars to debauch the electorate in order to secure a seat in this body. To do this is to notify the world that we care less as to whether or not seats in this body are to be bought and sold as so much merchandise to the man with the largest purse."

LAWRENCE STRIKE

Continued

LITTLE CHANGE

IN THE GENERAL SITUATION IN LAWRENCE

LAWRENCE, Feb. 19.—The general situation in regard to the strike shows little change. Several of the mill officials take the stand that no concessions can be made to the operatives at this time but say that as soon as conditions warrant they will make a voluntary offer if the operatives will return.

The Central Labor union committee which sought a settlement through the conferences between the mill officials and committees of their own employes have been unable to reach a definite understanding as yet and if the situation does not change during the day summary action at the meeting set for 1 p. m. today is expected.

The rumor was persistent this morning that the stationary firemen propose to strike late this afternoon or tomorrow morning. This would cripple some mills seriously but would not affect others, it is said.

The three women pickets arrested this morning pleaded not guilty in police court this morning through their counsel, George W. Roewer, Jr., of Boston and were placed on trial.

WOMEN ARRESTED

INTIMIDATION AND DISORDERLY CONDUCT ARE THE CHARGES

LAWRENCE, Feb. 19.—The activity of pickets stood out prominently in the early morning developments in connection with the textile strike here today and as a result three Polish women were arrested, one on a charge of intimidating and the others for alleged disorderly conduct.

The women hesitated about giving their names to the police after they were taken into custody but they were finally booked as Jennie Radciarlowicz, 33, of 29 Brook street, charged with intimidation; Annie Rogerz, 28, of 207 Union street, and Anitnino Kobers, 28, of 17 Union street, both charged with disorderly conduct.

The police and militia had considerable difficulty in dealing with the women pickets. About a dozen women gathered near St. Anthony's Syrian church on Elm street at 5 o'clock and defied the authorities to disperse them. They did not scatter until a squad of 30 policemen, a small detachment of infantry and a troop of cavalry was sent to the scene.

After considerable argument they were persuaded to proceed on their way.

Thousands of operatives went to work this morning and in the case of some mills further increases were reported but there was said to be little change at the American Woolen Co.'s plants, although it was announced that more were expected in the afternoon.

STRIKE LEADERS

PLAN TO SEND ARMY OF SPEAKERS TO MANCHESTER

LAWRENCE, Feb. 19.—A "free speech" campaign, similar to the ones conducted in the western states in 1909 and 1911, will be inaugurated in Manchester, N. H., some time between Monday and Saturday night of this week, according to Industrial Workers of the World leaders in Lawrence.

John J. Balam, formerly a socialist organizer in the state of California, and one of the leaders in the I. W. W. movement in the Pacific coast states, who arrived in Lawrence yesterday, made the boast last night that Manchester will be made the Fresno of the east.

"We expect to march 1000 volunteers from the ranks of the Lawrence textile workers to Manchester, and before we get through they will be glad to give us free speech. Yes, a lot of them probably will be arrested, but while they are in jail they will be sure of three meals a day, and that is more than some of them get now.

"If that number isn't sufficient to give us the right to speak to one fellow workers of Manchester, well, we can bring 5000 men into that city, and I reckon that will swamp the jails. I took an active part in the march to Fresno in the campaign in Spokane, Wash., and I can tell you that those demonstrations will be mild to what will take place in that little New Hampshire mill city if the authorities see fit to refuse us the privilege of speaking on the street corners."

Balam, although only a young man, is said to be a forceful speaker. He was arrested in Fresno and spent three days in the city jail. He acted as attorney for his comrades and, with George Little, who was hailed from coast to coast as the tramp attorney, defended them in court. Balam says that Little would only be too glad to come here.

Thompson Makes Threat

Speaking of the free speech campaign, Organizer James Thompson said last night:

"Whenever in any society there exists a class that suffers they will try to remove the cause of suffering. If they are allowed to freely discuss their differences the time will come when they finally agree upon a plan. Then they will act together with the deliberation and wisdom common to large bodies.

"Deny to a suffering class the right to freely discuss their grievances, and ideas, ridiculous and dangerous to all classes of society will develop. A time will come when they will act, but how will they act? Take away free speech and, instead of the calm, deliberate action of a class, you will have the blind fury of the mob.

"These facts are recognized by all civilized people today and the result is, with the possible exception of the Fiji Islands, some tribes of Central Africa and a few citizens of Manchester, everybody believes in free speech today. And the people of Manchester will also believe in free speech when the Industrial Workers of the World get through with them."

WOMAN PICKET

FOUND GUILTY AND WAS FINED $10

LAWRENCE, Feb. 19.—Jenny Radciarlowicz, the woman picket arrested today, was convicted and fined $10. She appealed. The other women defendants were found technically guilty and their cases were continued for sentence. The two latter were accused of molesting soldiers and the former with trying to prevent a stationary fireman from going to work.

MISSING CHIDREN

HAVE ALL BEEN ACCOUNTED FOR NOW

LAWRENCE, Feb 19.—All the children reported missing in connection with the sending away of delegations of strikers' children have been accounted for and no complaints have been received by the police today.

At the I. W. W. strike committee meeting this afternoon it was voted to appoint a committee of two to consider the question of holding a mass meeting in the Pleasant Valley district of Methuen.

It was also suggested that strikers who have money in the bank withdraw it from the local banks and put it in the postal banks.

The picket lines were ordered strengthened today.

CAPT. BURRILL

ADDRESSED MEETING OF STRIKE COMMITTEE

LAWRENCE, Feb. 19.—Captain Burrill, ordnance officer of the Eighth regiment, connected with headquarters of the provisional regiment here, addressed the meeting of the Industrial Workers of the World strike committee this morning, saying that all complications had arisen because of a misunderstanding between strikers and militia. He urged that the strikers refrain from congesting on the streets and move when ordered to and he assured the committee that no discrimination would be shown. He was cheered as he concluded.

There was an additional increase in the number of operatives this afternoon and it is estimated that there are now more people at work in the mills than since the militia took charge here.

Miner's and Harmonys, Pres. 20th.

REV. FR. GALLIGAN

Pastor of St. Margaret's Preached Yesterday

At all the masses in St. Margaret's church yesterday, Rev. Fr. Galligan, the new pastor, appeared in the pulpit and introduced himself to the congregation. He said he had been sent to take the place of the late lamented pastor and with considerable diffidence would have to assume the responsibilities of the parish. He had met Fr. Harkins a month previous to his death and at that time admired the great enthusiasm of the young priest. Little did he dream then that in such a short time such changes would come. He realized the difficulty of taking the place of a young, vigorous and popular man in the work of building up a new parish. That work he had to assume and he would ask for the same loyal support and inspiration accorded to the late Fr. Harkins. He announced the Lenten services for the coming week and invited the people to turn out in large numbers to the reception of Cardinal O'Connell at St. Patrick's church next Sunday.

The new pastor made a good impression and after mass was greeted by most of his parishioners.

MATRIMONIAL

A pretty wedding was solemnized this morning at St. Louis' church by Rev. L. C. Bedard, when Mr. Remi Lagasse and Miss Eveline Lacroix were united in the bonds of matrimony, the ceremony being performed at a nuptial mass celebrated at 7 o'clock. The witnesses were a brother of the bridegroom, Mr. Ernest Lagasse and the bride's father, Mr. Joseph Lacroix. A wedding breakfast was served at the home of the bridegroom, 83 Dalton street, where a reception will be held this evening.

JACOB—GAGNON

Mr. Fortunat Jacob and Miss Corine Gagnon were married this morning at St. Joseph's church, the ceremony being performed at a nuptial mass celebrated at 7.45 o'clock by Rev. Fr. Graton, O. M. I. The young couple were attended by Messrs. Abraham Chalifoux and Theotime Houde. After the ceremony the couple repaired to the home of Mr. Theotime Houde, 27 Sarah avenue, where a dainty wedding breakfast was served. They left on the 11 o'clock train for a short wedding tour to Providence, R. I., and Holyoke. They will return by the last of the week and Sunday night a reception will be held at their home, 14 Phoebe avenue.

FAGAN—NEVILLE

A very pretty wedding took place last night at St. Peter's rectory, when Mr. Francis M. Fagan, former city messenger and a well known barber of this city was united in the bonds of matrimony to Miss Etta Neville, a well known and charming young woman of Lowell. The ceremony was performed at 6.30 o'clock by Rev. Daniel Heffernan. Mr. William H. Fagan, a brother of the bridegroom was best man and Miss Margaret McCann was bridemaid.

After the ceremony a sumptuous wedding supper was served at 1036 Central street followed by a reception which was largely attended by the relatives and friends of the young couple who showered them with congratulations and costly gifts. There were vocal selections by James E. Donnelly, John Devlin, Steve Garrity, James M. Fagan. The accompanists were Misses Hattie Keefe and Mr. William Mooney, who rendered several piano selections.

The happy couple left on the 10.30 o'clock train for an extended wedding tour to Philadelphia. They will be at home to their friends after March 1, at 1036 Central street.

AMANT—JETTE

The marriage of Mr. Seraphin St. Amant and Miss Exerine Jette was solemnized this morning at St. Jean Baptiste church. The ceremony was performed at a nuptial mass celebrated at 7 o'clock by Rev. Jerome Ouellette, O. M. I., the witnesses being the fathers of the couple, Messrs. Napoleon St. Amant and Theophile Jette. After the ceremony the party repaired to the home of the bride's parents, 70 Ford street, where a dainty wedding breakfast was served. A dinner was served at the home of the bridegroom's parents, 72 East Meadow road, where a reception was held. Mr. and Mrs. St. Amant who were the recipients of many costly gifts will make their home at 139 Aiken street.

HARVEY—BEAULIEU

Mr. Alexandre Harvey and Miss Aurore Beaulieu were married this morning, the ceremony being performed at a nuptial mass celebrated at 8 o'clock in the chapel of St. Joseph's rectory. The officiating clergyman was Rev. Julien Bacette, O. M. I., and the witnesses were Messrs. Hormisdas Dafgle and Thomas Beaulieu.

LUSSIER—LAMARCHE

Mr. Joseph Herve Lussier and Miss Rose Anna Lamarche were united in the bonds of matrimony this morning. The ceremony took place at St. Joseph's church at a nuptial mass celebrated at 7.45 o'clock by Rev. Charles Paquette, O. M. I. The young couple were attended by Messrs. W. S. Lussier and Joseph Lamarche.

IRISH NATIONAL FORESTERS

The regular meeting of Branch O'Neil Crowley, No. 598, Irish National Foresters Benefit society, was held Sunday afternoon in Leather Workers' hall, Central street. The meeting was called to order at 2.30 o'clock by Sub-Chief Ranger Michael Handley, who presided in the absence of Chief Ranger Linehan. Nine candidates were introduced and initiated into the mysteries of Irish National Forestry. There were fourteen applications received and referred to investigating committees. On motion of Bro. James McCready a committee of three was appointed by the chief ranger, consisting of Brothers James McCready, Maurice Hannifan and Patrick Sexton, to make arrangements for celebrating the anniversary of the birth of Robert Emmet at the next regular meeting, March 3, at which time all members are requested to be present.

LADIES' NIGHT

OF THE LOCAL ELKS WILL BE HELD THURSDAY EVENING

Arrangements for the annual "Ladies' Night" of the local Elks to be held at the quarters of the lodge in Middle street, on Thursday evening, Washington's birthday, are practically completed. The program will include an entertainment, whist, refreshments and dancing. For the entertainment some of the best talent in and around the city will appear.

Gilmore's, Associate, tonight.

TODAY'S STOCK MARKET

NEW YORK MARKET

Stocks	High	Low	Close
Amal Copper	66	65½	65¾
Am Car & Fd	51	51	51
Am Cot Oil	50¼	49¾	49¾
Am Smelt & R	72¼	71¾	71¾
Am Sugar Rfg	119	119	119
Anaconda	36⅞	35⅞	35⅞
Atchison	101	101	101
Atch pf	101	101	101
Balt & Ohio	102½	102½	102½
Br Rap Tran	78¾	78	78
Canadian Pa	231	230¾	231
C I Pipe pf	51	51	51
Cent Leather	18⅝	18¼	18⅜
Cent Leather pf	87	87	87
Ches & Ohio	71⅞	71½	71⅞
Del L & W	550	550	550
Den & R G	21½	21½	21½
Dis Secur Co	28⅝	28⅝	28⅝
Erie	31¼	31⅛	31⅛
Erie 1st pf	51½	51½	51½
Gen Elec	159	158½	159
Gt North pf	130½	130	130
Gt No Ore ctf	37¼	37¼	37¼
Int Met Com	17⅝	17⅝	17⅝
Int Met pf	57¾	56⅞	56⅞
I S Pump pf	80	79¾	80
Kan & Tex	26⅝	26⅝	26⅝
Kan & T pf	62⅝	62⅝	62⅝
Louis & Nash	152	153	153
Mexican Cent	32⅝	32⅛	32⅝
Missouri Pa	39¾	39¾	39¾
N Y Central	110¾	110¾	110¾
No Am Co	78½	78	78½
Nor & West	110⅞	110	110⅝
North Pacific	117¼	116¾	116¾
Pennsylvania	123	122¾	122⅞
Reading	157¼	155⅞	156⅛
Rep Iron & S	30	30	30
Rock Is	23¾	23½	23½
Rock Is pf	49½	49½	49½
St L & So'wn	33	32	33
St L & S'n pf	71	70¾	71
St Paul	104⅞	104⅜	104⅞
So Pacific	108¼	108	108
Southern Ry pf	73¼	73	73¼
Tenn Copper	36⅞	36⅝	36⅞
Texas Pac	21¾	21⅜	21⅜
Third Ave	41⅞	40¾	41⅞
Union Pacific	164¾	164¼	164½
U S Rub	45⅝	45⅝	45⅝
U S Rub pf	110	110	110
U S Steel	60½	59⅞	60⅜
U S Steel pf	108½	108½	108½
U S Steel 5s	102⅞	102⅞	102⅞
Utah Copper	57¼	56⅞	57
Westinghouse	72	72	72
Western Un	84½	84	84⅜
Wh & L Erie	6	5	5

Cotton Futures

	Opening	Close
February	9.85	10.10
March	10.02	10.16
April	10.10	10.26
May	10.25	10.34
June	10.30	10.39
July	10.35	10.42
August	10.30	10.38
September	10.30	10.36
October	10.31	10.39
November	10.33	10.40
December	10.27	10.46
January		10.42

STOCK MARKET

LITTLE BUSINESS DONE DURING THE FINAL HOUR

Prices Unchanged for Several Hours—Saturday's Closing Prices Ruled at the Finish—Other Features of the Trading

NEW YORK, Feb. 19.—Fluctuation of active stocks were active at the opening today. A few substantial gains were made, including Central Leather pfd. which advanced a point and General Electric, which rose ¾. Am'n Snuff receded two points and Bethlehem Steel 1⅜.

Speculative operations for a time sent up leading stocks large fractions with the buying of United States Steel and Amalgamated Copper extensive. When the traders began to take their profit the demand decreased and the list reacted to the opening figures. Reading showed heaviness, reacting from 157¼ to 156⅛.

The cheerful tone of the stock market at the close of last week was missing this morning and although price changes were narrow there was an under current of heaviness. From a speculative viewpoint interest converged on Reading which was under pressure. Selling of this stock was based upon the idea that the supreme court's decision in the anthracite case might be rendered today. The possibility of decision in other important cases had the effect of restricting trading elsewhere and after the orders on hand at the opening were disposed of little was done.

Operators took advantage of feeble rallies to sell stocks but the general level of prices did not recede much below last week's figures. Bonds were steady.

Shorts covered in reading and the price came back nearly to Saturday's figures. Other stocks rallied but there was not much speculative interest. U. P. and U. S. Steel sold half a point above Saturday's closing prices.

Transactions dwindled to an average of about 20,000 shares an hour which afforded little opportunity for profitable ventures. Prices hovered close to last week's level and material changes in a few inactive stocks were ignored.

The small amount of business transacted in the final hour was confined to a range of about ⅛. Prices ruled virtually unchanged for several hours and ended on a parity with Saturday's closing figures.

Boston Market

BOSTON, Feb. 19.—Speculation in Mayflower and Old Colony proved the feature in the early hours of the local copper market today. Mayflower advanced to 10½ and Old Colony touched 7½. The others were dull, but strong.

BOSTON MARKET

Stocks	High	Low	Close
Adventure	6¾	6½	6¾
Allouez	41	40½	40½
Am Ag Chem Com	59¾	59⅝	59¾
Am Ag Chem pf	103½	102¾	103⅜
Am Pneumatic	4½	4⅛	4⅛
Am Tel & Tel	141¼	141	141
Arcadian	3⅝	3⅝	3¾
Arizona Com	4⅝	4½	4¾
Boston & Albany	222	221½	221½
Cal & Arizona	60½	60	60
Cal & Hecla	425	425	425
Copper Range	53½	52¾	53
Fitchburg pf	127⅞	127⅞	127⅞
Franklin	13	12¾	13
Giroux	4⅝	4⅝	4⅝
Greene-Cananea	7⅞	7⅞	7⅞
Indiana	15	14¼	14¾
Isle Royale	24⅞	24⅜	24⅞
Lake Copper	37	34⅞	36¾
Mass.	8½	7½	8
Mass Gas	91¼	91¼	91¼
Mass Gas pf	98⅞	98¾	98⅞
Miami Cop	24	23⅞	24
Mohawk	55	55	55
Nevada	18⅞	18½	18½
N Y & N H	138	138	138
North Butte	26	26	26
Old Dominion	46¾	46⅜	46⅝
Osceola	114½	113	113½
Quincy	77	77	77
Shannon	9¾	9¾	9¾
Superior Copper	26¼	26	26
Swift & Co	102¼	102⅛	102⅛
United Fruit	183½	182½	182½
United Sh M	48½	48¼	48¼
U S Smelting	47¾	47½	47½
U S Smelting pf	57¾	47½	47½
Utah Cons	15½	15	15
Winona	7½	7½	7½
Wolverine	100	100	100

BOSTON CURB MARKET

Stocks	High	Low	Close
Amal Nev	8c	8c	8c
Bay State Gas	23c	22c	22c
Cactus	15c	15c	15c
Davis-Daly	62c	60c	62c
First National	2¼	2¼	2¼
Majestic	45c	45c	45c
New Dauglas	3¼	3¼	3¼
Oneco	3	3	3
Raven	32c	32c	32c
R I Coal	27c	26c	26c

Money Market

NEW YORK, Feb. 19.—Prime mercantile paper 3½-4. Sterling exchange steady at 484.50 for 60 day bills and at 487.35 for demand. Commercial bills 483¾. Bar Silver 60⅝. Mexican dollars 47. Government bonds steady. Railroad bonds steady.

Money on call steady, ruling rate 2¼. last loan 2⅜, closing bid 2¼, offered at 2⅜.

Time loans firmer, 60 days 2¾, 90 days 2¾, six months 3⅛-3¼.

Cotton Spot

Cotton spot closed steady, 15 points up. Middling Uplands, 10.50. Middling Gulf, 10.75. Sales, 100 bales.

Exchanges and Balances

BOSTON, Feb. 19.—Exchanges $23,250,661. Balances $2,174,671.

YUAN KAI'S REPLY

Is Awaited by the Chinese Government

NANKING, China, Feb. 19.—Dr. Sun Yat Sen and the members of the republican government as well as the members of the national assembly are still waiting for the official reply of Yuan Kai to the request that he come to Nanking. If the former premier should refuse to come south the situation would become complicated.

The observance of the Chinese new year on Sunday passed off without any disturbance. This is the last occasion on which the new year will be celebrated according to the old Chinese calendar because in the future the calendar is to be changed and brought into accord with the western system.

PITNEY IS NAMED

Taft Picks Him for Supreme Court

WASHINGTON, Feb. 19.—President Taft today sent to the senate the nomination of Chancellor Mahlon Pitney of New Jersey to be an associate justice of the United States supreme court. He also nominated Julius Mayer of New York to be judge of the district court for southern New York and Ferdinand Geiger of Cassville, Wis., to be district judge, eastern division of Wisconsin.

Good time, Tues., Prescott hall.

BLEW OPEN SAFE

Robbers Got $2500 and Valuable Papers

ATLANTA, Ga., Feb. 19.—Robbers blew open and rifled the safe of the Austel bank at Austel, 15 miles west of Atlanta, early today and escaped with their booty, which consisted of about $2500 in cash and valuable papers, it is stated. The bank is on the ground floor of a hotel building and the force of the explosion is said to have thrown many of the guests of the hotel from their beds. Two men carrying large sacks were seen leaving the bank soon after the explosion and posses with dogs have gone in pursuit.

BLUES DEFEATED

IN BASKETBALL GAME AT C. Y. M. L. GYM.

At the C. Y. M. L. gymnasium Saturday night the Whites defeated the Blues by the score of 20 to 18. The game was very close and exciting and the winner was not decided until six minutes overtime was played.

The features of the game were the fast playing of Randell and Welch for the Whites and Gallagher and Johnston for the Blues. Tuesday the Grays and Blues battle and the Reds and Whites will play Friday night.

The lineup:

Whites		Blues
Foley, Seton	rf	Curtin, Costello
Welch	lf	O'Neil
E. Flynn	c	Connerly
Randell	rb	Johnston
McCann	lb	Gallagher

Baskets, Randall 4, Welsh 4, Foley 1, Gallagher 3, Johnston 3, Connerly 2, Marvin 1. Fouls on fouls, Whites 2, Blues 2. Referee, T. Mahoney. Scorer, C. Flynn. Time, two 20-min. periods.

COURT OF HONOR

Has Been Revived in New York

NEW YORK, Feb. 19.—A business men's court of honor, a court without judge, lawyers or jury yet recognized by the state, has been revived in New York after a lapse of 18 years. The court is conducted by the chamber of commerce for the purpose of settling disputes between merchants and, so far as is known here, there is no other court like it in the world.

The business men's court was established in 1768 and for more than a century merchants adjusted their disputes here. In 1771 the legislator voted a salary of $10,000 a year to the official arbitrator of the court and when this salary was discontinued in 1895 the court passed out of existence. Several months ago a movement was begun looking to the re-establishment of the court with the result that several cases have just been heard before it.

To try the average case before this court requires an expenditure of only $50 or $60, as compared with the heavy expenses of trials in the regularly constituted courts of the state. The court is in charge of the chamber of commerce's committee on arbitration. The committee selects from the membership of the chamber a list of men qualified to serve as arbiters and these are sworn in by a justice of the state supreme court.

THE CITY LEAGUE

CRESCENTS STILL HOLD FIRST PLACE

In the City league standing the Crescents are still in the lead with a margin of three points over the Brownies. As these two teams meet tonight a great game is expected and a victory means a great deal to either team. The standing:

	Won	Lost	Pins
Crescents	22	10	11,541
Brownies	19	13	11,512
Fairmounts	16	12	10,228
N. E. T. & T. Co.	15	11	11,267
Olympics	9	19	10,018
Alpines	8	24	11,230

INDIVIDUAL AVERAGES

Bowler and Team	Strings	Ave.
Martel, Olympics	18	105.2
Coleman, Fairmounts	21	101.6
Concannon, Crescents	24	100.11
Whalen, Fairmounts	18	100.5
Mailloux, Alpines	12	98.9
Walsh, Alpines	12	98.7
Bernardini, N. E. T.	21	97.19
Gendron, Crescents	18	97.16
Kelley, Brownies	24	97.19
Fielding, Fairmounts	18	97.13
Johnson, Brownies	21	97.13
McCarthy, Olympics	18	97.11
Jewett, Brownies	24	96.9
Gilligan, Brownies	24	96.8
Carpenter, Olympics	15	96.
Singleton, Crescents	12	95.11
J. F. Donohoe, Crescents	24	95.14
Mahan, N. E. T.	18	95.2
J. E. Donohoe, Alpines	21	94.10
Rourke, N. E. T.	24	93.23
Kempton, Olympics	21	93.17
Wilson, Brownies	12	93.6
Chaplin, Fairmounts	12	93.6
Cunningham, N. E. T.	12	92.11
Kennedy, N. E. T.	21	92.16
Savage, Crescents	22	92.14
E. P. Donohoe, Alpines	21	91.17

Y. M. C. I. Social, Tues. eve., Asso.

7-20-4
R. G. SULLIVANS
10c CIGAR
Output For 1911
29,356,736
Increase during the year, 6,292,834.
FACTORY, AT MANCHESTER, N. H.

LAWRENCE POLICE

Dept. to be Completely Reorganized

LAWRENCE, Feb. 19.—Alderman Lynch, commissioner of public safety, today deposed City Marshal O'Sullivan. The alderman proposes to reorganize the police department in an effort to cope with the strike situation here.

VOTE OF CENSURE

Introduced in the House of Commons

LONDON, Feb. 19.—A slashing attack was made on the government in the house of commons this afternoon when a vote of censure was introduced at the culmination of an address in reply to the speech from the throne complaining that the government had not fulfilled its pledge to reconstruct the house of lords.

STATE COUNCIL

OF CARPENTERS AND JOINERS MET IN LAWRENCE

LAWRENCE, Feb. 19.—The 17th annual conference of the state council of Carpenters and Joiners of America opened here today with 150 delegates present. John Hannigan of Worcester presided. Addresses of welcome were made by Mayor Scanlon and members of the city council. Frank Duffy, national secretary, also spoke.

DEATHS

CARROLL—Christina Carroll, aged two months and five days, beloved child of William A. and Mary Carroll, died early yesterday morning at the home of her parents, 133 Gorham street. The bereaved parents have the sympathy of their many friends.

Goldsmith, Silver & Co's
MCA
It does not take a quarter-page to tell you that this cigar is unsurpassed in a ten-cent smoke.
Made of choicest Havana in a way that can't be imitated even in higher priced cigars.
UNION MADE IN BOSTON, 10c

BRIGHT, SEARS & CO.
WYMAN'S EXCHANGE
Bankers and Brokers
SECOND FLOOR

LOWELL SOCIAL and ATHLETIC CLUB
Young Boyle vs. Young Stone
Young Buster vs. Gus Lenney
Joe Hennessey vs. Young Sunburn
Mathew Hall, Thursday
Feb. 22, 1912.

THE REMARKABLE INTERVIEW WITH THE BOOB WITH THE BREAD KNIFE

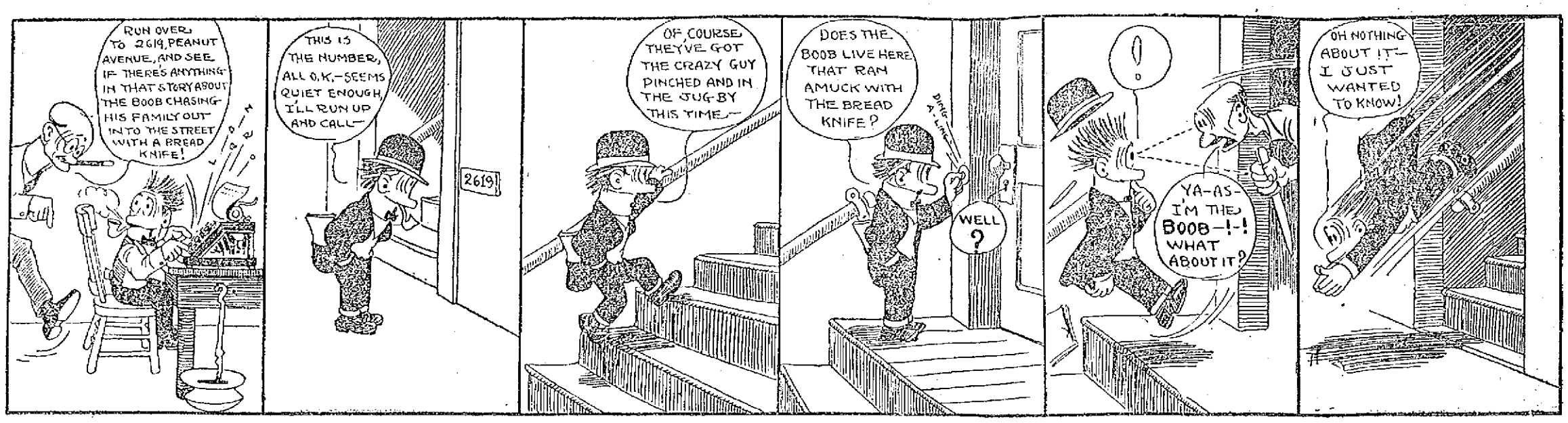

AN EASY VICTORY

Lowell High Defeated Cambridge Latin in Track Meet

The Lowell high school track team won from the Cambridge Latin school at the annex Saturday night by the score of 66½ to 5½. As the score indicates, the Lowell boys outclassed their opponents in all departments. The visitors never had a look in and proved the easiest team that Lowell has met for many seasons. Lowell took all the first places, seven seconds and four thirds and tied for one of the other third places. Outside of that the Cambridge boys took the "rest."

The Lowell team though not at all pushed, showed great improvement over its work in the former meets. One of the pleasing features of the meet was the fine work of Capt. Leggat. The latter has been ill and though he appeared in the former meets, he was not at his best until Saturday. Owing to careful training he was in the pink of condition and his work greatly assisted the team in piling up the score. The other members of the Lowell team showed to good advantage and Coughlin and Holt of the visitors were about the only ones to put up an argument for their team.

A relay race between the high school midgets and Highland grammar school was won by high school and another between the Bartlett and Coburn grammar schools was won by the former.

The summary of events:

30 yard dash—First heat, won by Leggat of Lowell; Carter of Lowell, second. Second heat, won by Raymond of Cambridge; Lamson of Lowell, second. Third heat, won by Trull of Lowell; Leland of Lowell, second. Fourth heat, won by Woodward of Lowell; Bailey of Lowell, second. Semi-finals—First heat, won by Leggat of Lowell; Lamson of Lowell, second. Second heat, won by Leland of Lowell; Woodward of Lowell, second. Final heat, won by Leggat of Lowell; Leland of Lowell, second; Woodward of Lowell, third. Time—3 4-5 seconds.

Score: Lowell high 9, Cambridge high, 0.

1000 yard run—Won by Bowers of Lowell; Hanson of Lowell, second; Holt of Cambridge, third. Time: 2.44.

Score: Lowell high 17, Cambridge high 1.

300 yard dash—Won by Carter of Lowell; Leggat of Lowell, second; Coughlin of Cambridge, third. Time—41 seconds.

Score: Lowell high 35, Cambridge high 2.

Running high jump—Won by Hazeltine of Lowell; Chase of Lowell, second; Cawley and Sheehan, tied for third. Height 5 feet, 2 inches.

Score: Lowell high 33½, Cambridge high 2½.

600 yard run—Won by Woodward, of Lowell; Brunelle of Lowell, second; Leland of Lowell, third. Time—1.35.

Score: Lowell high 47½, Cambridge high, 2½.

35 yard hurdles—First heat, won by Bailey of Lowell; Goward of Lowell, second. Second heat, won by Leggat of Lowell; Haggerty of Lowell, second. Final heat, won by Leggat of Lowell; Bailey of Lowell, second; Haggerty of Lowell, third. Time—5 seconds.

Score: Lowell high 51½, Cambridge high 2½.

Putting 12 pound shot—Won by Cawley of Lowell; Putnam of Cambridge, second; Gill of Lowell, third. Distance, 37 feet, 3 inches.

Score: Lowell high 37½, Cambridge high 6½.

880 yard team race—Won by Lowell high. (Bailey, Cawley, Trull, Leggat); Cambridge high, second. (Holt, Coughlin, Pennypacker, Doyle.)

Final score: Lowell high 66½, Cambridge high 5½.

The officials of the meet were as follows:

Referee: W. T. Dunn; judges, Mr. Burtt, Oscar Dow, Mr. Hermann; starter, M. J. McCann. Inspectors, Mr. Fisher, Mr. Dennett, Mr. Shanley, Mr. Whitcomb; clerks of course, Ralph Canney, Edwin Baker; timers and measurers, Mr. Brennan, Mr. Seede, Mr. Herrick; scorer, Wm. Sullivan; announcer, Roger Sherman; custodian of prizes, Robert Potter; managers: For Cambridge, Edwin O. Baker; for Lowell, Clas. Hillier, Donald Kirby, Chester Gray.

CAPT. H. B. LEGGAT.

SIMPLE HOME REMEDIES

have proven to be not only safer, but far more effective than any combination of drugs.

Nearly forty years ago the now famous Lydia E. Pinkham's Vegetable Compound was a simple home remedy made by the woman whose name it bears, on her kitchen stove, from the roots and herbs of the field, and supplied to friends and neighbors without cost.

The wonderful success of Lydia E. Pinkham's Vegetable Compound in alleviating the sufferings of womankind, has made it known in every home in our land, and now recognized the world over as the standard remedy for female ills.

THE FAMOUS

BANTA

Incubator

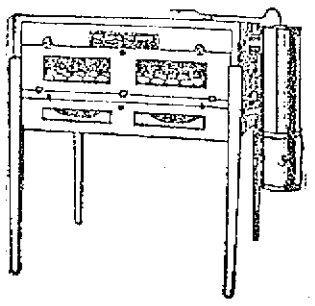

Unequaled in results and finish. The BEST incubator on the market today. They are made with all the latest improvements and are fully guaranteed, and are fireproof.

75 Egg size, $12.50
100 Egg size, $13.50
150 Egg size, $21.50

See our New $2.00 Brooder

The Thompson Hardware Co.
254-256 Merrimack St.

SCOTT FLUHARTY

Transferred to the Milwaukee Team

Manager Gray of the Lowell team returned from Chicago Saturday night. He announced that he had traded Scott Fluharty, the right fielder of the pennant winners, to the Milwaukee team of the American association. The latter team is managed by Hugh Duffy and Hughie plans to play the Lowell man in the same position.

The amount paid is not stated, but it is said to be a good figure, and in addition Lowell is given an option on an outfielder or a pitcher.

Mr. Gray attended the meeting of the American league and also went for the purpose of trying to secure the return of Barrows, captain of last year's team. The Lowell man had a talk with Pres. Comiskey and made him a proposition. While no action was taken it is expected that word will be received in a few days. Barrows would prefer to play here and the Chicago magnate may decide to let him return.

Similar circumstances were evident in the case of Fluharty. He did not want to return to the Lowell team and rather than have any dissension in the ranks Manager Gray traded him. The Lowell manager feels that this action was justified and that it will prove beneficial to all concerned. In the trade Lowell received the purchase money but did not make a selection of a player. The latter will be done later when the Lowell management looks over the material and sees what position is weak. When this is determined Mr. Gray will communicate with Manager Duffy and secure the player needed.

Princeton's, Associate, tonight.

BOYLE AND STONE

To Meet at Lowell Social and Athletic Club

This week's meeting of the Lowell Social and Athletic club will be held on Thursday evening, Washington's birthday, in Mathew hall. The program arranged is one that will undoubtedly attract a large number of members. Matchmaker Gardner says that he will be very careful in matching men in the future and will try to secure men who will act and not quit. As a result of the main bout last week he was greatly disappointed, but avers that the offender will not show at the club again while he is in charge. This week's main bout will be between Young Boyle and Young Stone of this city. The match is to decide the lightweight title of Lowell and this alone should prove a reason for both men to put up their best exhibition. Along with the claim to the title the result will put the winner in a position to meet some of the stars at the business. These young men have appeared at the club on former occasions, and their work was always of a classy nature. Both will train hard for the meeting and the members are assured of seeing one grand clash. Another man on this week's bill who is well known to the members, owing to his willingness to mix it and clean exhibitions is Young Buster of Pawtucket, R. I. He will show in the semi final against Gus Lenney of South Boston, also a very clever boy. The preliminary this week also looks very good. This number will be furnished by Joe Hennessey of Ayer city and Young Sunburn of the Acre. The curtain will go up at 8.15 o'clock.

Miner's orchestra, Prescott, Tues.

METHODISTS CONFER

Working Committees for Highland M. E. Church

At the fourth quarterly conference of the Highland M. E. church held Saturday evening, the pastor, Rev. Arthur Bonner, Ph. D., was unanimously invited to return for another year. District Superintendent Dr. George H. Spencer presided and the reports of the various officers and committees showed the church to be in a very healthy and prosperous condition. The officers and committees for the coming year are as follows:

Trustees—Oscar Whitcomb, Charles A. Wotton, Cornelius S. Livingston, William A. Brown, Arthur S. Locke, William R. Killpartrick, Moses M. Lahue, John M. Washburn.

Stewards—Joseph M. Spurr, Sarrel E. Clark, Oscar Whitcomb, Carl Noyes, Wesley M. Wilder, Moses M. Lahue, George A. Skinner, Frank M. Short, Charles L. Petrie, Arthur H. Slater, Joseph F. Slater, C. Brooks Hudson, William Davis.

Dist. stewards—John M. Washburn.

Rec. steward—Arthur H. Slater.

The church committees were elected as follows:

Church records and auditing—C. S. Livingston, W. H. Brown.

Music—Arthur R. G. Booth, Wm. D. Large, Walter L. Leach.

Estimating—C. A. Wotton, M. M. Lahue, O. Whitcomb.

Pulpit supply—C. A. Wotton, S. E. Clark, Carl Noyes.

Finance—C. A. Wotton, O. Whitcomb, W. M. Wilder, M. M. Lahue, J. M. Washburn, S. E. Clark, F. M. Short, W. R. Brown, J. M. Spurr, W. R. Killpartrick.

Sunday school: Mrs. J. F. Walsh, M. M. Lahue, Mrs. W. M. Wilder, Mrs. Annie Leach, Oscar Whitcomb, Mrs. F. E. Knapp, Mrs. Ella Richardson.

Parsonage—C. A. Wotton, M. M. Lahue, J. M. Spurr and officers of Ladies' Aid.

Foreign missions: J. M. Spurr, C. L. Petrie, Mrs. C. A. Wotton, Mrs. J. F. Slater, C. B. Hudson, Miss Grace Mitchell, Mrs. Clara W. Parker, Miss Sallie Burgess, Miss Bessie Porter, Miss Bertha Chapman, Miss Ethel Noyes.

Home missions and church extension—Mrs. Minnie B. Smith, Mrs. C. L. Petrie, Miss Carrie Philbrick, Mrs. C. B. Hudson, Mrs. Joseph Harrison, Miss Mabel Coombs, Misses Mabel and Ruth Conant.

Education and Freedman's aid—Mrs. E. S. Albin, Mr. and Mrs. H. J. Maguire, Mr. and Mrs. F. M. Short, Mrs. Emma B. Swan, Miss Florence E. Nevins, Mrs. Carrie M. Ela, Mrs. W. D. Hill, Miss Katherine M. Usher, Mrs. W. M. Wilder.

Temperance—Mrs. J. F. Slater, Wm. Davis, Mrs. A. S. Locke, Miss Alison Clark, G. A. Skinner.

W. H. M. S.—Mrs. Oscar Whitcomb, Mrs. W. R. Killpartrick.

Layman's association—C. A. Wotton, M. M. Lahue; alternates, W. M. Wilder, C. L. Petrie.

Lowell Evangelization union—W. M. Wilder, Arthur H. Slater.

Preachers aid—J. F. Slater, Mrs. Oscar Whitcomb, Mrs. H. W. Hood, Mrs. Wm. Winters.

Trier of appeals—J. M. Spurr.

Men and religion forward movement—C. A. Wotton, C. L. Petrie, A. S. Lock, W. M. Wilder, F. Timmins—the last named, leader of boys' work.

DUEL WAS STOPPED

Men Armed With Stilettos and Revolvers

BOSTON, Feb. 19.—A duel between two foreigners, each armed with a revolver and a stiletto, was prevented last night, in West Roxbury, by the intervention of Patrolman Sullivan of the West Roxbury station.

Dominick D'Ao and Luigi Prescipi of 510 East street, Dedham, the two duelists, were lined up facing one another, when the officer arrived, attracted by the sound of a revolver shot, when one of the duelists tried out his revolver.

Sullivan immediately grappled with D'Ao, wrestling away a revolver and a stiletto. Prescipi was disarmed by bystanders who had seen the start of the fight between the men and had followed them.

The pair is said to have been on bad terms for some time.

When they met last evening, they started to argue. The argument waxed hotter, and a crowd collected. The two suspended hostilities long enough to make their way to a field, weapons in hand.

One of them, to test his revolver, fired it into the ground, while the crowd, as near to the men as it dared to get, waited for the shooting to commence.

The arrivel of Officer Sullivan was just in time. The men were rushed to the station house, charged with carrying dangerous weapons.

DEATHS

SOARES—Mrs. Emilia Soares, aged 62 years, died this morning at her late home, 100 Tilden street.

DUCHARME—Bernadette, infant daughter of Mr. and Mrs. Emile Ducharme, aged 4 months and 8 days, died last night at th home of her parents, 8 Phoebe avenue.

PALANTIOS—Vasiliki Palantios, aged one year and seven months, child of George and Maragara, died this morning at the home of her parents, 316 Suffolk street.

KIERNAN—Thomas Kiernan, formerly a resident of Boston, but lately of this city, died Saturday after a long illness. He leaves two brothers, John of Ireland, and Michael, the well known police officer of this city, from whose home the funeral will take place.

KENNEDY—Alfred D. Kennedy died yesterday at his home, 31 Arlington street, aged 76 years, 10 months and 18 days. He is survived by his wife, Mrs. Josephine B. Kennedy, two daughters, Mrs. William D. Davis of Ludlow, Vt., and Miss Josephine A. Kennedy of this city, and one son, John R. Kennedy of Dunstable.

HIDDEN TREASURES

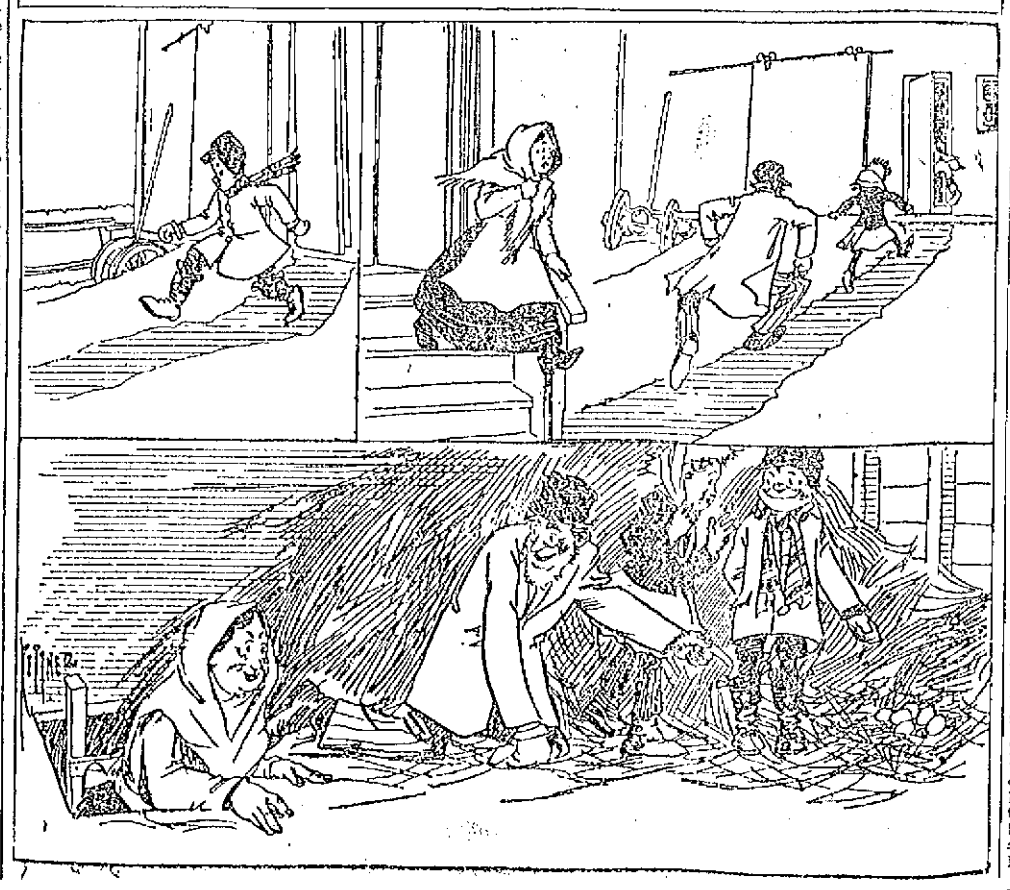

WILLIAM D. HAYWOOD

Addressed Big Meeting in Interest of the Lawrence Strikers

A meeting in the interest of the Lawrence strikers was held in Mathew hall Saturday night with William D. Haywood as the principal speaker. The meeting was an enthusiastic one and was attended by at least 1,000 people, the audience being composed of men and women. A collection was taken up by some of the strikers and a substantial sum of money was carried away to the down-river city, those present being very liberal.

Messrs. William D. Haywood and William Thompson, accompanied by a large delegation and the Belgian brass band of Lawrence, arrived in town early in the evening and were received at Merrimack square by a large crowd and immediately a parade was formed. The long line of marchers proceeded through Merrimack and Central streets, then back to Merrimack, Dutton and into the Mathew hall, where already a large number of people had gathered.

The meeting was opened by John W. Murphy, who after explaining the purpose of the meeting, outlined the conditions of the Lawrence strike, and he presented Mr. James Gunn as the presiding officer, who in turn introduced Mr. Haywood as the first speaker.

Mr. Haywood spoke at length on the strike situation in Lawrence, outlining the difficulties between the operatives and the mill owners, and said the latter were endeavoring to pay starvation wages, but this had come to an end. He referred to the importation of cheap labor from Europe and declared it to be the program of the mill owners to give a maximum wage of $6 per week in payment for such labor, but when two hours pay had been taken off this already small amount, conditions became unbearable.

"It simply meant that some of the operatives had to starve," said Haywood, "and a strike was the inevitable consequence. Never was the real condition existing in Lawrence more convincingly set forth than in the medical tests of Lawrence children sent to New York city to do their part in making the strike successful. These children were found to be suffering from malnutrition. Every one of them was under height, every one of them was under weight. They had been subjected to a process of slow starvation, as shown by the doctors' tests.

"In Lawrence there are 22 nationalities represented in the mills. With the cunning born of long experience, the mill owners drew to their slave pens these people speaking so many languages for the deliberate purpose of retarding union organization. There is not a more cosmopolitan city in America than Lawrence. Evidence of the varied character of the population there is found in the language spoken, in the music, the habits and the work of the people, and under the conditions, unionism has been handicapped.

"But when the mill owners called these people from southern Europe to America, they forgot that there is such a thing as a stomach, that the human system requires nourishment, and cannot work without food. And when the money gave out, the food was not to be had, and therefore, there could be no work done. In the mills, they don't want any brains, and they haven't any. If they had, they wouldn't be all hands. When the conditions became unbearable, these poor people went from room to room and destroyed property, as a result of which hose was brought out and hot water was played on them.

"Mayor Scanlon, being a willing servant of the corporations, immediately called out the police, and when this force failed, he sent through the saloons for watchmen and when this wasn't sufficient for his purpose, he called for help from Governor Foss, another willing servant of the corporations, who employs labor himself under the worst possible conditions.

"The police and soldiers are organized to protect the capitalists. They may be called the pickets of capitalization. A police officer is a pimple and a soldier a boil on the body politic. When the soldiers came to Lawrence, they came with murder in their hearts, and we have already buried two people, and others have been brutally mangled in consequence. On some occasions the soldiers are drunk, and they are drunk always because of the power they have in Lawrence. They have committed nearly every crime on the calendar since they went on duty. No girl is safe going through the streets of Lawrence.

"The workers of the United States have taken up the cause of the unfortunate operatives, and from many cities have come friendly messages. New York has promised to take care of the children of the strikers, and similar assurances have come from Philadelphia, Hoboken, Cincinnati and Barre, Vt.

"From Back Bay comes a howl against the exploitation of the children in this strike, a protest against sending the children of Lawrence from their splendid homes, and a bill has been introduced making it a felony to proceed in this manner. I want to say that the children of Lawrence are being properly cared for, every one of them, and it ill becomes the Back Bay women to make any suggestions as to what shall be done for these children, for when a Back Bay woman becomes a mother, she turns over her baby to a nurse, and then picks up and caresses a poodle dog.

"An operative who has been working in the mill for a year or more is worth $2500 a year to the state. You know who the state is, though. You certainly aren't any part of it. Of course the mill owners object to the juvenile exodus from Lawrence, and they have a very good friend in the leader of the soldiers down there, who says he intends to let no child go without the consent of the parents. Do you suppose for a moment that we are kidnapping boys and girls in Lawrence? It is absurd. The whole trouble is that the mill owners want the children of Lawrence for their slave pens, and it is with deep regret that they see their merchandise departing.

"This battle is your own battle, and it can't be won without your help. Every textile city in the country is expected to contribute to the fight which we are making in Lawrence, and it will be your privilege tonight to extend financial aid."

Against the Armories

"I wish now to speak of conditions that you are fixing up for yourselves. You have built in this city an armory and encouraged young men to enlist and join the militia. The armory is nothing more or less than a place for young men to congregate where they are taught the art of murder. This also happens down in Lawrence. The militiamen are not enlisted for the purpose of wearing cloth or picking potatoes. The militia was sent to Lawrence to commit murder, after being called upon. They sent them down there with bayonets affixed to their guns, to either shoot or bayonet the people to death. That does not lessen the crime. That does not make it any the less murder.

"Now they have had a real war in Lawrence. The young men who join the militia may have to shoot their own fathers or their brothers.

"If there was a strike in this city you would find the same conditions here as in Lawrence. What I say, is that if you have any occasion to shoot, don't direct your guns towards your own class; direct them towards the other class.

"Take the other class and put them to work in the mills and make them work."

The next and last speaker called upon was Mr. William Thompson, who spoke for a long time on the topic of the meeting and finished his remarks by saying there was slavery in this country, and those who say there is not, lie.

Remember the place, Asso. hall, Tues.

MAKES COLDS OR GRIPPE VANISH

No Quinine Used in This Effective Preparation

You can surely end Grippe and break up the most severe cold either in head, chest, back, stomach or limbs, by taking a dose of Pape's Cold Compound every two hours until three consecutive doses are taken.

It promptly relieves the most miserable headache, dullness, head and nose stuffed up, feverishness, sneezing, sore throat, mucous catarrhal discharges, running of the nose, soreness, stiffness and rheumatic twinges.

Take this harmless Compound as directed, without interference with your usual duties and with the knowledge that there is no other medicine, made anywhere else in the world, which will cure your cold or end Grippe misery as promptly and without any other assistance or bad after-effects as a 25 cent package of Pape's Cold Compound, which any druggist in the world can supply.

Pape's Cold Compound is the result of three years' research at a cost of more than fifty thousand dollars, and contains no quinine, which we have conclusively demonstrated is not effective in the treatment of colds or grippe.

If you want help at home or in your business, try The Sun "Want" column.

RESCUED BY POLICE

Occupants of Centralville Tenements Nearly Overcome by Smoke

A dangerous fire broke out in a grocery store at the corner of Coburn and West Third streets, shortly before 11 o'clock Saturday night and did considerable damage before being placed under control. The fire was caused by an explosion of some kind and the flames spread so rapidly that the tenements over the store were filled with smoke and but for the prompt action of Patrolmen Michael and Patrick Connolly several of the occupants might have been overcome by the smoke which poured through the rooms in dense volumes.

Owing to the lateness of the hour the majority of the people who live in the building were in bed and a number had to escape in their night clothes.

The firemen did excellent work in preventing the flames from spreading despite the fact that the interior of the store was like a roaring furnace when the first piece of apparatus arrived on the scene.

Patrolmen Michael Connolly and Patrick Connolly are also worthy of considerable praise for the part they took in rescuing people.

AN INSULTING LETTER

Protesting Against Visit of Sec. Knox to Colombia

WASHINGTON, Feb. 19.—A grave diplomatic situation between the United States and Colombia has been precipitated by the publication of a letter which Senor Pedro Nel Ospina, the Colombian minister, has written to Acting Secretary Huntington Wilson of the state department, suggesting that it might be "inopportune" for Secretary Knox to visit Colombia during his projected tour of Central America.

After drawing attention to the fact that the views are his own, and not officially those of his government, the Colombian minister seriously criticises the United States for not submitting to arbitration the differences with Colombia growing out of this government's acquisition of the Panama canal Zone.

Inasmuch as the letter is admittedly the personal expression of the minister, written without having communicated with his government, it was received at the state department in the nature of a personal insult to this government.

No action has been taken and no official would comment on it last night, but the incident is known to have stirred officials of the United States to such an extend that the recall of the Colombian minister is expected as a matter of course. At present, however, the United States is disposed to wait until Senor Ospina receives the instruction he has asked for.

In diplomatic circles it was believed that Colombia, smarting under eight years of ineffectual efforts to obtain arbitration of the canal zone difficulties, would confirm the unofficial views of her accredited representative.

A more profound sensation is looked for, because it is believed that a termination of diplomatic relations between this country and Colombia is in prospect.

A tentative itinerary of Secretary Knox makes provision for a stop at Cartagena, Colombia, on March 25.

CARDINAL O'CONNELL

Guest of Faculty and Students of St. John's Seminary

BOSTON, Feb. 19.—Cardinal O'Connell was the guest of the faculty and students of St. John's seminary, Brighton, yesterday afternoon, and was given a reception by the faculty and student body which touched him deeply.

About 3 o'clock the cardinal, accompanied by the Rt. Rev. Mgr. M. J. Splaine, D. D., chancellor of the archdiocese, and William J. Dooley, gentleman of honor to His Eminence, arrived at the seminary at Brighton, and after a brief greeting by the president were escorted to the great assembly hall. The party was met by the entire body of scholastics.

The Very Rev. John B. Peterson, Ph. D., on behalf of the faculty and students, delivered an address of welcome in which he spoke of the significance of the visit of the cardinal as an inspiration to every student, for each one was privileged to meet personally one who had been signally honored by two popes, by the board of bishops and by the Mikado of Japan.

The Rev. Frank Keany followed Dr. Peterson, speaking to the students of the lessons of obedience as they are found in church history. He assured the cardinal that the students of the seminary would be found loyal in the practice of the virtue of obedience.

An address in Latin was contributed by the Rev. Edward Hurley, which was followed by an original poem by the Rev. Francis Mullin. There was a musical feature conducted under the direction of the Rev. John J. Flynn.

After the addresses, the party proceeded to the chapel, where there was benediction of the blessed sacrament.

The cardinal in response to the several speeches, expressed his grateful appreciation of the kindly sentiments contained in the different addresses.

JOHN P. F. MAHONEY

Lawrence Man May Head State Committee

BOSTON, Feb. 19.—John P. F. Mahoney of Lawrence has been asked to take the chairmanship of the democratic state committee to succeed Chairman John F. McDonald.

Mr. McDonald has announced that he is willing to retire whenever the organization will find a man to take his place.

The reason given for Chairman McDonald's retirement is that he wishes to devote more attention to his legal business.

He feels that having won two victories with Governor Foss as the candidate it is time that someone else should assume the responsibilities of the office.

Mr. Mahoney has been urged to accept the chairmanship and has talked the matter over with Mr. McDonald. The present chairman would be satisfied to have the Lawrence man as his successor.

Although in the opinion of many of the democratic leaders Governor Foss has not given proper recognition to the recommendations of the organization on appointments, Chairman McDonald has fought hard and consistently for the appointment of democrats who have rendered service to the party.

Harmonys at Prescott, Tues.

JACKSON A HERO

BOSTON, Feb. 19.—Albert Jackson, 15, of 17 Elm street, Dorchester, performed what competent witnesses declared one of the bravest rescues they had ever seen yesterday afternoon off the Freeport street bath house in Dorchester.

Jackson came across Eugene P. Lynch, 10, of 4 Ellsworth street, and William McLaughlin, 8, of 5 Ellsworth street, struggling in icy water 25 feet deep.

With the aid of a plank and his brother, William, the McLaughlin boy was pulled to safety.

Lynch, who is the son of Eugene Lynch, who found the dress suit case in the Susan Geary murder case, was in bad straits.

Jackson first tried to make his way to him over the thin ice. It began to crack under his weight.

Boldly he plunged into the icy water, his body breaking a hole in the ice. Then with his bare hands and with the strength of one double his years he crashed his way through ice and water to the Lynch boy's side.

Clutching the drowning boy in one arm, with powerful strokes Jackson fought his way back to thin ice.

With his brother's assistance Jackson lifted young Lynch to the strong ice and safety.

THE SUN'S DAILY PICTURE PUZZLE

MICROBES.

The microbe nestles in the snow,
And in germ language says "Hurrah!"
In comfort he is lying low
For victims when there comes a thaw.

Find a doctor.

ANSWER TO SATURDAY'S PUZZLE.

Upside down between two.

A LITTLE NONSENSE

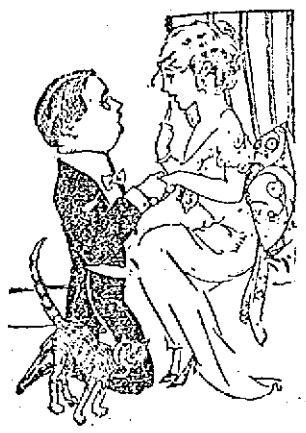

WELL, RATHER.

The Youth—I love you, dearest—I-I mean it—I mean it.

The Maid—Well, I should hate to think you were joking.

ENDING THE QUARREL.

Mabel—I'm trying to be fair.

Percy—You are divinely fair, but very unjust.

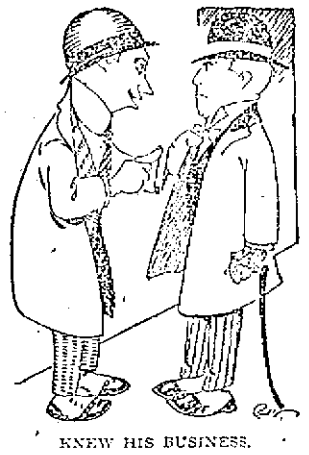

KNEW HIS BUSINESS.

"Who is that man who is explaining all about aerial navigation?"

"Oh! he's one of our most prominent experts."

"Ah! an expert aviator, eh?"

"No-er-an expert talker."

NO CRITERION.

Doctor—How is your appetite?

Patient—Wretched; the best meal my wife cooks doesn't tempt me.

Doctor—Um-er-er-do you ever try a meal in a restaurant?

A QUEER DUCK.

"Whitley's a queer duck."

"Yes?"

"He says he enjoys February above all the months, because he is paid by the month and feels then that he is beating the game."

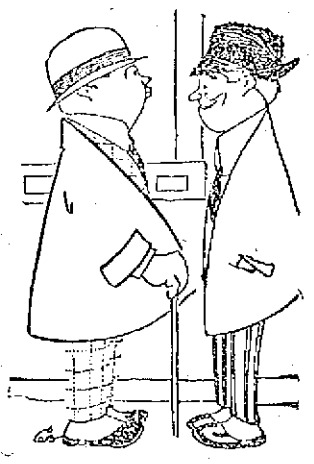

NATURALLY.

Tom—Would you call Miss Milyuns pretty?

Dick—To her face, yes.

LEGAL NOTICES

COMMONWEALTH OF MASSACHUSETTS. State House, Boston, Feb. 16, 1912. The Committee on Liquor Laws will give a hearing to parties interested in proposed legislation as follows: House 1011, to permit the granting of licenses to innholders in no-license cities and towns; House 1012, relative to hours during which intoxicating liquors may be sold; House 1209, for an amendment to the law relative to the sale of intoxicating liquors by druggists; House 304, relative to licenses of the sixth-class licenses for the sale of intoxicating liquors; House 624, relative to the issuing of licenses for the distribution of intoxicating liquors among members of regularly incorporated clubs; House 1121, relative to the granting of licenses for the sale of intoxicating liquors by the licensing board for the city of Boston; and Senate 23, relative to the issuing to clubs of licenses for distributing and dispensing intoxicating liquors, at room No. 410, State House, on Wednesday, Feb. 21, at 10.30 o'clock a. m. Walter McLane, Chairman. Andrew P. Doyle, Clerk of the Committee.

COMMONWEALTH OF MASSACHUSETTS. State House, Boston, Feb. 17, 1912. The Committee on Cities will give a hearing to parties interested in House No. 799, for legislation to authorize the sale of intoxicating liquors on days on which preliminary elections are held, at room No. 240, State House, on Wednesday, Feb. 21, 1912, at 10.30 o'clock a. m. Geo. H. Newhall, Chairman. Geo. R. Burns, Clerk of the Committee.

COMMONWEALTH OF MASSACHUSETTS. State House, Boston, Feb. 16, 1912. The Committee on Labor will give a hearing to parties interested in the following bills: House 982, to raise age for working in factories from 14 to 16; House 1525, on employment of children; at room No. 426, State House, on Wednesday, Feb. 21, at 10.30 o'clock a. m. Samuel Ross, Chairman. Joseph A. Parks, Clerk of the Committee.

COMMONWEALTH OF MASSACHUSETTS. State House, Boston, Feb. 16, 1912. The Committee on Counties will give a hearing to parties interested in legislation to abolish the office of County Commissioner, and devolving the duties of said office upon the appropriate state commissions, at room No. 425, State House, on Tuesday, Feb. 20, 1912 at 11 o'clock a. m. E. B. Barlow, Chairman. Jas. H. Maguire, Clerk of the Committee.

LEGAL NOTICES

COMMONWEALTH OF MASSACHUSETTS. Middlesex, ss. Probate Court. To the heirs-at-law, next of kin and all other persons interested in the estate of Catherine M. Sheehan, also called Katie M. Sheehan and Kate M. Sheehan, late of Lowell, in said County, deceased.

Whereas, a certain instrument purporting to be the last will and testament of said deceased has been presented to said Court, for Probate, by Patrick Sheehan, who prays that letters testamentary may be issued to him, the executor therein named, without giving a surety on his official bond.

You are hereby cited to appear at a Probate Court, to be held at Lowell, in said County of Middlesex, on the twentieth day of February, A. D. 1912, at nine o'clock in the forenoon, to show cause, if any you have, why the same should not be granted.

And said petitioner is hereby directed to give public notice thereof, by publishing this citation once in each week, for three successive weeks, in The Lowell Sun, a newspaper published in Lowell, the last publication to be one day, at least, before said Court, and by mailing post-paid, or delivering a copy of this citation to all known persons interested in the estate, seven days at least before said Court.

Witness, Charles J. McIntire, Esquire, First Judge of said Court, this sixth day of February, in the year one thousand nine hundred and twelve.

W. E. ROGERS, Register.

Pursuant to a license granted to me by the Probate Court of Middlesex County on the 22nd day of December, 1911, I shall sell at Public Auction at the office of J. Joseph Hennessy, 218 Hildreth building, Merrimack st., Lowell, Mass., at 2 p. m. on Tuesday, February 20th, 1912, the following described real estate: Two undivided fifths interests in and to a certain parcel of land, with the buildings thereon situated on the southerly side of Market street, in said Lowell, containing 2337 sq. ft., and bounded: Beginning on said street at a point 25 feet east from the corner of a lot now or formerly of John I. Ray, running southerly on said street 25.1 feet; thence southerly 40 deg., west 104¼ ft., to stone bound by land of Luther Richardson, now or formerly; thence north by said land 32 feet and four inches, thence north 40 deg., east 86 feet to the point of beginning.

JOSEPH B. ROWE, Guardian of John V. Rowe and George A. Rowe.

J. H. ROGERS, Optician
EYES EXAMINED
7 Merrimack st., over Transfer station. Glasses made and repaired. All work guaranteed. Lowest prices.

HELP WANTED

YOUNG MAN WANTED TO LEARN auto business. State age and wages required. Address Y. M., Sun Office.

LADY OR GIRL WANTED IN EACH town, good pay spare time, copy names for advertisers, cash weekly. Stamp for particulars. American Adv. Bureau, Dept. F, Leightons Corners, N. H.

LADY WHO UNDERSTANDS BOOKkeeping wanted to buy a half interest in an established business in this city. Correspondence strictly confidential. Address Sun Office.

LADIES AND GENTLEMEN WANTed to sell Perfection Self-Heating Flat Iron, 1911 patent; fully guaranteed; $15 or more per week; only hustlers need apply. Address L. W. Baird, Falls Village, Conn. State agent for the Blakeney Co-operative Co.

SIX GIRLS WANTED FOR WORSTED yarn mill; must be experienced. City Employment Office, 53 Central st., room 38. Tel. 2698.

HELP OF ALL KINDS, WANT situations in or out of the city. No fees charged employer. City Employment Office, 53 Central st., room 38. Tel. 2698.

HEEL SHAVER ON McKAY MAchine wanted. Steady job; good pay. Lunn & Sweet Shoe Co., Auburn, Me.

GOOD RELIABLE HELP OF ALL kinds, wanted, at all times. We guarantee to get you a position if you want work. City Employment Office, 53 Central st. Room 38. Tel. 2698.

MEN WANTED TO LEARN THE automobile business; road driving and repairing. Send stamp for particulars. New England Auto School, 509 Tremont st., Boston.

EXPERIENCED GIRL WANED FOR general housework; must go home nights. Inquire at 832 Merrimack st.

BARBER WANTED AT ONCE. APply at 595 Broadway.

A SLASHER TENDER WANTED ON cotton goods. Apply to Mr. F. L. Leavitt, Hamilton Woolen C., Amesbury, Mass.

SALESMAN WANTED BY MANUfacturing company to travel New England states. Salary and expenses. Steady position. Stevenson & Co., Land Title Bldg., Philadelphia.

RAILWAY MAIL CLERKS WANTED. $90 month. No layoffs. Lowell examinations May 4th. Thousands of appointments coming. Common education sufficient. Full unnecessary. Candidates prepared free. Franklin Institute, Dept. 158 M., Rochester, N. Y.

WANTED FOR U. S. ARMY—ABLEbodied unmarried men, between ages of 18 and 35; citizens of United States, of good character and temperate habits, who can speak, read and write the English language. For information apply to Recruiting Officer, 159 Middlesex st., Lowell, Mass.

Female Knitters
Experienced and Learners
SHAW STOCKING CO.

FREE TO THE SICK
It matters not the name of the disease you are suffering with, how many Physicians you have taken treatment with, do not be discouraged. DR. TEMPLE'S TREATMENT WILL CURE YOU.
All Blood, Nerve and Rectal Diseases, Acute and Chronic Blood Diseases of Men and Women, Hydrocele, Varicocele, Stricture, Prostatitis, Piles, Fistula, Fissures, Ulcers and all Rectal Diseases Without the Use of the Knife. Diseases of the Stomach, Liver, Kidneys, Bladder, Bowels, Rectum, Diseases of the Eye, Ear, Nose, Throat.
Terms are always made to suit the convenience of anyone applying for treatment, and very reasonable charges. Do not treat elsewhere until you have investigated methods and terms. Office, 97 Central street, Mansur Block, Wednesdays, 2 to 4; 7 to 8. Sundays, 10 to 12. Other days by appointment only.
Consultation, Examination, Advice FREE

If you want help at home or in your business, try The Sun "Want" column.

REAL ESTATE FOR SALE

TEXAS-OKLAHOMA LAND BUYERS Guide, describing Texas and Oklahoma crops, soil, climate, cheap lands, etc., with map of each state, 15c. Ellis Publishing Co., Fort Worth, Texas.

PART OF MY INTEREST IN COLORado cattle ranch for sale at reasonable price. Fine investment. Reason for sale want to increase stock and production. F. B. Lawrence, 1440 Curtis st., Denver, Colo.

NEW 7-ROOM HOUSE FOR SALE or to let: reception hall, back hall, bath, pantry, all hardwood floors downstairs, furnace heat and 4200 ft. of land, situated near St. Margaret's church and Washington school; will sell cheap if sold at once. Inquire A. A. Brown, 73 Inland st. Tel. 2320.

MERRIMACK STREET INVESTment property for sale at a bargain. Pawtucketville, 7-room house, 5 minutes' walk from Pawtucket bridge, $950. Centralville, two tenements, 9 rooms each, $3200. W. E. Dodge, 22 Central street.

FOR SALE
Poultry farm 1½ acres, 7 room house with bath; stable, hen houses for 300 hens; lot of fruit; 5 minutes' walk from Lowell transfer limit. A good trade and easy terms for quick sale.
W. E. DODGE
22 CENTRAL STREET

City, Village and Country Property, Investments, Hotels, Etc.
C. W. Johnson & Son
Houghton, Plain and Parker Sts. Phone 3030

TO LET

NICE FLAT OF 8 ROOMS TO LET; all modern improvements at Fort Hill avenue. For further particulars inquire at Collins & Hogan, Mansur block, Central st.

NEWLY FURNISHED ROOMS To let at 6 Stackpole st.; steam heat, hot and cold water and bath.

MODERN 7-ROOM FLAT IN TWOtenement house to let at 11 Floyd st. Rent reasonable to right parties.

FLAT OF SIX ROOMS, PANTRY and bath, to let; with hot and cold water. Apply at 39 Shaffer st.

6-ROOM COTTAGE TO LET, IN good repair; 8 minutes' walk from square; $11. Inquire 22 West Fourth st.

STORE IN A FIRST CLASS LOCATION, to let, in a live N. H. city. Apply to 34 Mount Vernon st., Dover, N. H.

FURNISHED ROOM TO LET; ALSO rooms for light housekeeping; gas. Inquire 357 Central st.

FURNISHED ROOMS TO LET; steam heat, gas; $1 per week up. Mrs. McMillan, Gallagher House, William street.

COTTAGE AND BARN TO LET, 21 Butterfield st. Inquire of J. J. Maguire, 38 Salem st., or 52 Butterfield st.

7-ROOM TENEMENT AT 43 PROSpect st., to let; 7-room cottage at 123 Cushing st.; one 7-room, one 4-room and one 3-room tenement at 145 Cushing st.; four 4-room flats at 58 Elm st. Cheapest rent. Inquire Joe Flynn, 71 Chapel st.

FIRST CLASS BOARD AND ROOMS to let; steam heat; most desirable residential district of the city; one minute's walk from Westford st. car line. Inquire Mrs. Nellie Saunders, 68 Gates st. Tel. 2686.

ROOMS TO LET AT 181 EAST MERRImack st. Hot and cold water, bath, gas and telephone. Inquire of Undertaker John A. Finnegan, 179 East Merrimack st.

5-ROOM TENEMENT TO LET, PANtry, bath, hot water, $12, at 165 Grand st. Apply Schutz Furniture Co., 332 Middlesex st.

ROOMS TO LET IN THE HARRINGton bldg., 52 Central st. Hard wood floors, steam heat, combination electric and gas lights. Inquire at The Sun Office.

7-ROOM COTTAGE TO LET AT 350 Princeton st. Call or telephone City Hall Garage.

13-ROOM STEAM HEATED HOUSE to let; bath; at 232 Appleton st. Inquire 1125 Bridge st.

OFFICES FOR RENT
Splendid modern offices in the NEW HARRINGTON BUILDING, 52 Central street. Hardwood floors, steam heat, combination electric and gas lights. Inquire at THE SUN OFFICE.

SPECIAL NOTICES

IF YOU WANT TO GET TRUSTED at the market or grocery store, just call on us and get a letter of credit. The Richard Mercantile Agency, room 403, 45 Merrimack st., Lowell, Mass.

CLAIRVOYANT AND ASTROLOGY reader, on all business. 258 Merrimack st.

NEW AND SECOND HAND FURNIture bought and sold. H. Cohen, 558 Middlesex st.

WE WILL COLLECT YOUR RENTS for 5 per cent. By our system we keep your tenements rented. Address H. M., Lowell, Mass.

SKATES HOLLOW GROUND; knives and scissors sharpened, saw filing and key fitting at Harry Gonzales, the Cutler, 128 Gorham st. Tel. 952-2.

BUNTS NO. 1 KILLS LICE ON children. Excellent for browntail moth itching, ivy poison, hives, mange, salt rheum, falling hair. 25 cents at Falls & Burkinshaw's.

LIMBURG CO., CHIMNEY EXPERTS —Chimneys swept and repaired. Residence 1128 Bridge st. Tel. 945.

THE SUN IN BOSTON—THE SUN IS on sale every day at both news stands of the Union station in Boston. Don't forget this when taking your train for Lowell.

LOST AND FOUND

SILVER MESH BAG CONTAINING lady's gold watch and sum of money lost Sunday in vicinity of Merrimack sq. Reward if returned to Sun Office.

PAIR OF GOLD NOSE GLASSES lost Thursday evening in ladies' dressing room in Mathew hall. Finder please return to E. Shanahan, 29 Willie st.

GENTLEMAN'S WATCH AND CHAIN lost Feb. 15, between 4 and 5 o'clock, in going from Congress to Wilder sts., by way of Thorndike, Chelmsford and Westford sts. Suitable reward at 573 Lawrence st. Tel. 835-13.

BLACK DOG FOUND. OWNER CAN have same by proving property and paying for this adv. at 1397 Gorham st.

STRING OF DRAK BLUE BEADS lost. Finder please leave at 722 Merrimack st. and receive reward.

ENVELOPE CONTAINING LETTER and money order, addressed to the Larkin Soap Co., lost in Merrimack st., or Knox's 5 and 10c store. Finder will be rewarded at 57 West Fifth ave., Pawtucketville.

POCKETBOOK LOST WITH A SUM of money, between Mears' drug store and 66 Appleton st. The finder will be rewarded at 66 Appleton st.

DARK BROWN BOSTON TERRIER lost Tuesday morning. No collar. Reward for return to cor. Stedman and Westford sts. Frank Butyna.

GOLD WATCH AND CHAIN LOST somewhere between Shattuck st. and South common, by way of Dutton st. The finder will be rewarded by returning it to 37 Shattuck st.

GOLD CUFF LINK FOUND AT THE corner of Merrimack and Central sts., Thursday night, Feb. 8. Owner can have same by paying advertising charges at The Sun office.

WANTED

WANTED TO BUY A LODGING OR boarding house, for cash. W. R. Cummings, City Employment Office, 53 Central st., room 38. Tel. 2698.

STORAGE FOR FURNITURE

Separate rooms $1 per month for regular $2 two-horse load. The driest and cleanest place for storage in Lowell. Telephone connection. O. F. Prentiss, 356 Bridge st.

THE SUN
Is On Sale
At Both News Stands
In the Union Station
BOSTON

FOR SALE

FIVE GOOD HORSES FOR SALE, 1000 lbs. to 1500 lbs.; one-horse farm wagon; a new milch cow and her calf, 1 week old. 18 Rock st.

SPLENDID UPRIGHT PIANO FOR sale, almost new and a genuine bargain. Call evenings at 2 Sutherland st., off Hildreth st.

HIGH PRICED MANDOLIN FOR sale; in good order; at half price. Apply 20 Fifth st.

HAVE YOU BEEN AT 522 MERRImack? They are almost giving furniture away. Ranges, parlor suits, bureaus, dining tables, etc., at unheard of prices. Lowell Furniture Co.

SQUARE PIANO FOR SALE, MADE by Lemuel Gilbert, Boston, Mass., fine tone, all in good shape with stool. Price $35. Call 88 Third st., Centralville.

SECOND HAND PARLOR STOVES and ranges for sale, in good condition; prices low; also dining tables, chamber sets, etc. H. B. Lambert Co., 334 Bridge st.

HORSES FOR SALE, FROM 800 TO 1400 pounds. A. P. Humphrey. 657 Gorham st. Tel. 513-1.

MONEY TO LOAN

MONEY FOR SALARIED PEOPLE—Women keeping house and others, advanced them without security, easy payments, cheapest rates, don't worry or annoy friends about money. Keep your credit good by paying as you agree. I will furnish you money to do it. D. H. Tolman, Room 403, 45 Merrimack st.

LOANS
of $10 and Upwards
Can be secured at less than the legal rate of interest by obtaining our indorsement of your note.
AMERICAN Guaranty Co.
45 MERRIMACK STREET.
ROOMS 319-320
Open 8 a. m. to 6.30 p. m.; Mon. Saturday, 9 p. m.

Housekeepers
WHO DESIRE A LITTLE EXTRA
MONEY
If you place your order with us, we will negotiate a loan for you if possible. Positively no publicity. Private rooms for free consultations. If you cannot call, we will send an agent to your home.
Household Guarantee Co.
Wyman's Exchange, Cor. Merrimack and Central Sts. Fifth Floor, Rooms 503-505. Open 8 a. m. to 6.30 p. m. Monday and Saturday 9 p. m.

THIS MEANS YOU
Every working man and woman. Loans made while you wait. No delay. No charge for application.
Interest 1 Per Cent Per Month
The size of your salary or wages has no honest working person from getting money on credit here. We loan to All.
LOWELL LOAN CO.
22 Central Street
Fourth Floor Take Elevator
Open 8 a. m. to 6 p. m., Evenings until 8 p. m., and Mondays and Saturdays until 9 p. m.

MISCELLANEOUS

BADGES MADE TO ORDER; razors honed and concaved; clippers sharpened at Harry Gonzales, 128 Gorham st. Tel. 952-2.

DRINK GLORIA FOR HEALTH. Sold everywhere.

STOVE REPAIRS

STOVE REPAIRS—WE CARRY IN stock and furnish linings, grates, covers, centers, water fronts, etc., for all kinds of stoves and ranges. Work done at lowest prices. Bring size and name of stove, or telephone 1977-1. Quinn Furniture Co., 160 Middlesex st.

15 DOLLARS
New drop head sewing machine with all attachments, well worth $40. We have sold all our machines except the sample machines, will have more in two weeks. If you are going to buy a sewing machine it will pay you to see our sample machines. We can replace any part of the machine that might be broken. We have been in business on Gorham st. the past eight years and it would not be good business to sell a poor article. Think it over ladies, $15 for a new machine. Sample machines can be seen at Carr's, 98 Gorham st., or 12 Bleachery st. Tel. 2054-12 or 2183-3.

TOBACCO TAG OFFER
Under American Tobacco Co. will expire MARCH 1, 1912. You cannot mix all of your tags after March 1. Some tags will have to be sent to P. Lorillard & Co., American Tobacco Co., Legget & Myers, St. Louis, Mo. We will buy tobacco tags until March 1, 1912, 30 cents per 100. After this date some tags will not be worth so much. Full information about tobacco tags at Carr's Pool Parlor, 98 Gorham street, near post office. Telephone 2183-3.

TRAINS TO AND FROM BOSTON

SOUTHERN DIV.

To Boston. Lve.	To Boston. Arr.	From Boston. Lve.	From Boston. Arr.
5.45	6.50	6.14	7.12
6.25	7.41	7.24	8.27
6.45	7.30	7.55	8.45
6.40	7.55	8.21	9.27
7.00	8.03	9.00	9.57
7.21	8.08	10.00	10.59
8.32	8.47	11.30	12.07
7.55	8.38	12.00	1.07
8.50	9.58	1.00	1.57
10.15	10.25	2.00	2.11
9.45	10.58	3.00	3.52
10.00	11.12	4.30	5.12
10.40	11.30	5.00	6.06
12.10	1.00	6.11	6.52
1.47	2.21	8.00	8.57
2.54	3.27	8.21	9.26
3.57	4.40	9.07	10.15
4.32	5.37	9.50	7.46
5.25	6.21	6.14	7.32
5.12	7.14	7.30	8.45
6.17	7.00	8.30	9.05
7.21	8.09	10.30	11.25
9.45	10.40	11.17	12.15

WESTERN DIV.

To Boston. Lve.	To Boston. Arr.	From Boston. Lve.	From Boston. Arr.
6.46	7.55	8.05	8.10
8.08	9.10	9.24	10.31
10.10	11.19	10.35	11.54
10.55	12.00	11.50	12.51
12.02	1.10	2.14	3.20
12.30	2.30	3.33	4.45
3.27	6.25	5.11	6.10
7.01	8.05	6.03	7.04
10.05	11.32	6.55	7.48
		9.50	10.58

SUNDAY TRAINS

SOUTHERN DIVISION

6.45	7.50	8.00	10.06
7.21	8.05	10.00	10.57
7.55	8.38	11.30	12.15
8.45	9.49	1.00	1.42
9.20	10.12	5.00	6.00
10.23	11.24	7.30	7.45
2.05	3.45	8.00	9.05
5.10	6.00	9.00	10.02
6.25	7.05	10.14	10.52
7.21	8.09	10.20	11.05
9.45	10.50		

SUNDAY TRAINS

WESTERN DIVISION

5.00	9.00	8.00	9.05
12.30	1.45	10.00	1.00
5.30	8.00	2.14	3.03
5.45	7.00	3.30	4.41
8.00	10.02	5.20	6.38
		8.40	9.42

References:

x Runs to Lowell Saturdays only.
a Via Lawrence Junction.
b Via Bedford.
s Via Salem Jct.
z Via Wilmington Junction.

LOCAL NEWS

First-class work, Tobin's Printery.

Try Lawler's for Printing, 20 Prescott.

Concert and Dance, Assn., tonight.

Y. M. C. I. and Gilmore's, Tues. night.

Spiritual Bouquets, large assortment, at Murphy's, 18 Appleton street.

Master Joseph Curry, son of Mr. and Mrs. John Curry of Brookside street, Dracut, suffered a severe accident Saturday evening, when he was kicked by a horse which became unmanageable. The little chap sustained a double fracture of his right arm.

A large gathering assembled at Harmony hall, Collinsville, Saturday afternoon for the purpose of listening to an address by Mr. William Dooley, principal of the Lowell Industrial school. The speaker took for his text "Vocational Education," and his remarks were listened to with great interest. The meeting was presided over by Mr. H. Francis Kiernan.

Lawyer J. Joseph O'Conner will sail from New York for Europe on the steamship Lusitania of the Cunard line on Tuesday, Feb. 27th. He makes the trip principally on business as he has a number of estates to settle up on the other side. He will be gone a month or five weeks and will visit London, Paris, Dublin and other places.

In the Lowell delegation attending the reception to His Eminence Cardinal O'Connell at Hotel Somerset, Saturday, St. Michael's parish was well represented. Those noted at the assembly were: Mrs. James W. McKenna, the Misses Mary and Ella Callahan, Misses Sarah Smith, Annie Duffey, Bridget Joyce, Margaret McCluskey, Ella Joyce and Alice Donohoe. Mrs. Andrew Molloy of St. Columba's parish was also among those present.

There was a large attendance at the meeting of the Bartenders' union yesterday. Considerable routine business was transacted and 11 candidates were initiated. Secretary Charles E. Anderson of the Lowell Trades and Labor council, and President Timothy Donovan of the Lawrence Central Labor union addressed the meeting in the interest of the Lawrence strikers. A generous donation was made by the members present and the business agent of the Bartenders' union was authorized to solicit contributions from members throughout the city.

The following recital was given at the Lowell Conservatory of Music in Appleton street Saturday by the children and was well appreciated: Piano, Lowell Conservatory: "At Home" (Koehler), Margaret Carmody; songs, "White Moon Fish," "Gingerbread Man" (Burrows), Enbalie Lynch; piano, Soldiers' March, Choral (Schumann), Ella Larkin; piano, Dance of the Flower Girls, Grace Rowan; piano, Simple Anew, (Thome), Grace Sullivan; piano, "Moonlight on The Lake" (Blake), Barcarolle (Kullak), Agnes Pollard; piano, "Shower of Roses" (Streabbog) Anna Coughlin (Maynard.)

C. F. Young, the floral decorator, has the contract for decorating the Catholic churches for the reception to His Eminence, Cardinal, O'Connell, which will be held in St. Peter's and St. Patrick's churches next Sunday. Mr. Young is also prepared to handle all orders large and small for decorating private homes and places of business along the route of procession from St. Peter's to St. Patrick's. Those intending to decorate should place their orders early. Don't be misinformed by out of town parties. Patronize home talent and have your work done right. For estimates and further information, Call Young by 'phone number 1348.

Largest hall, best music, Asso., Tues.

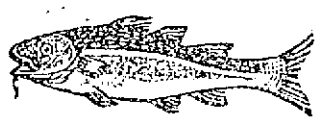

COBURN'S

PURE NORWEGIAN

Cod Liver Oil Is Nutriment

PINT 20c

Free City Auto Delivery

C.B.Coburn Co.

63 MARKET STREET

MUNICIPAL COUNCIL

Continued

propriated for specific purposes for some other purpose was taken up and City Treasurer Stiles said that several of the bonds were for "Municipal loans" and money borrowed under this bond could be properly expended for any purpose having to do with the city's business.

Police Department Estimate

Alderman Brown pointed out where, in his estimation, a cut of $4000 could be made in the police department estimate. He said that $155,000 had been given that department last year and about $5,000 of that amount went to the police board, yet the sum of $155,000 had been recommended for the police department this year. Alderman Barrett called Alderman Brown's attention to the fact that two more patrolmen had been added, but Mr. Brown contended that it was always possible to save more or less in the police department.

Liquor License Revenue

As to increased revenue he suggested that the license commission might increase the price of liquor licenses and increase the revenue in that way. He said it was possible, too, that new licenses would be granted.

Alderman Barrett called Alderman Brown's attention to the fact that he Brown had $13,000 coming over from last year and Alderman Brown said that would not be available until the summer months. The amount in question was appropriated last year for sewer construction.

Alderman Brown said that $154,000 wouldn't cover his pay roll. He said that about $5000 of his appropriation would be charged up to the engineer's office and averred that the increase in the price of hay, grain and other things would mean a big drain on his appropriation.

Ald. Cummings—"How can we make the license commission increase the license fee?"

Ald. Brown: "I think we could properly make a recommendation to the commissioners to that effect."

Old and New Paving

Ald. Barrett—"There are about 40,000 paving blocks at the lodge that can be recent for about $12.50 a thousand and new blocks cost $50 a thousand. The estimate for smooth paving, last year, was made on a basis of all new blocks."

Ald. Brown—"The very best of the blocks were used last year and I doubt if what remains could be cut at an expense of $12.50 a thousand. There is nothing left but the very poorest of the blocks and I doubt if I can get very much from them."

Ald. Cummings—"Is there any reason why you should do more smooth paving than can be done with the blocks to be recent?"

Ald. Brown—"There are not enough old blocks to finish the three old jobs on hand."

In reply to a question by Ald. Cummings Ald. Brown said that he would have all the old work laid out, done by July 4.

Alderman Barrett thought the old work in East Merrimack and Middlesex streets could be done in three weeks and he said $900 would cover all the old work.

Selling Old Blocks

"Did you consider the proposition of selling the old paving blocks?" asked Mr. Barrett.

"I am not going to sell any paving blocks," said Mr. Brown.

"It has been done in the past and I didn't know but what you were considering it. I didn't know until very late last year that the city had sold to the Street Railway company for one cent and a half per block, blocks that cost the city $50 a thousand."

Question of New Hall

Ald. Cummings asked as to the council's sentiment relative to the erection of a new hall this year. Ald. Brown said he was opposed to it on the ground that money could be more appropriately expended on streets and other permanent improvements.

The Hotel Business

Ald. Cummings said he would ask the license commission to increase the price of licenses if the council would authorize him so to do.

"If you would like to have the revenue increased in that way I will put it up to the license commission," said Ald. Cummings.

The other members had no objections to offer; Mr. Brown said he would certainly vote for it, and Mr. Cummings said he would notify the commission this afternoon.

"Take the hotels, for instance," said Ald. Brown. "They pay $1500 and do a land office business, especially on Sunday with the fake sandwich. They should be made to pay $2500 or $3000 a year for their bonanza."

Automobiles Destroy Streets

Ald. Cummings, in discussing the condition of Lowell's streets, said that he believed that automobiles are hard on the streets. "They do more damage to the streets than anything else has done or can possibly do," said Mr. Cummings, "and the city gets no revenue from them except by way of personal tax."

Assessor Albert Bigon said that automobilists pay the state about $250,000 a year independent of the tax.

"Then," said Alderman Cummings, "the state should pay something for repairs to city streets. Take School street, for instance. It is torn all to pieces by automobiles and it is only one of several streets that are hacked to pieces by automobiles. See the condition the boulevard is in and when repaired the city has to pay the freight; fixing it up for strangers who pay the state but don't pay the city."

Alderman Cummings said that if the license commission increased the revenue to the extent of the license revenue of two years ago, it would mean an increased revenue for this year of about $78,000.

In order to give the license commission time to think about it, Alderman Brown moved that further delay be voted in the matter of considering the appropriations, and he suggested that the consideration of the appropriations be allowed to go over to a later date, ten days or so.

Alderman Brown told Alderman Cummings that he believed that he, Cummings, had the right to fix the question of the price of licenses.

"You are the head of the department and, if necessary, I would vote with you that the commission be given a hearing in the matter providing they should refuse to increase the revenue."

Adjourned at 12.20.

ALGY GOES ON A STRIKE

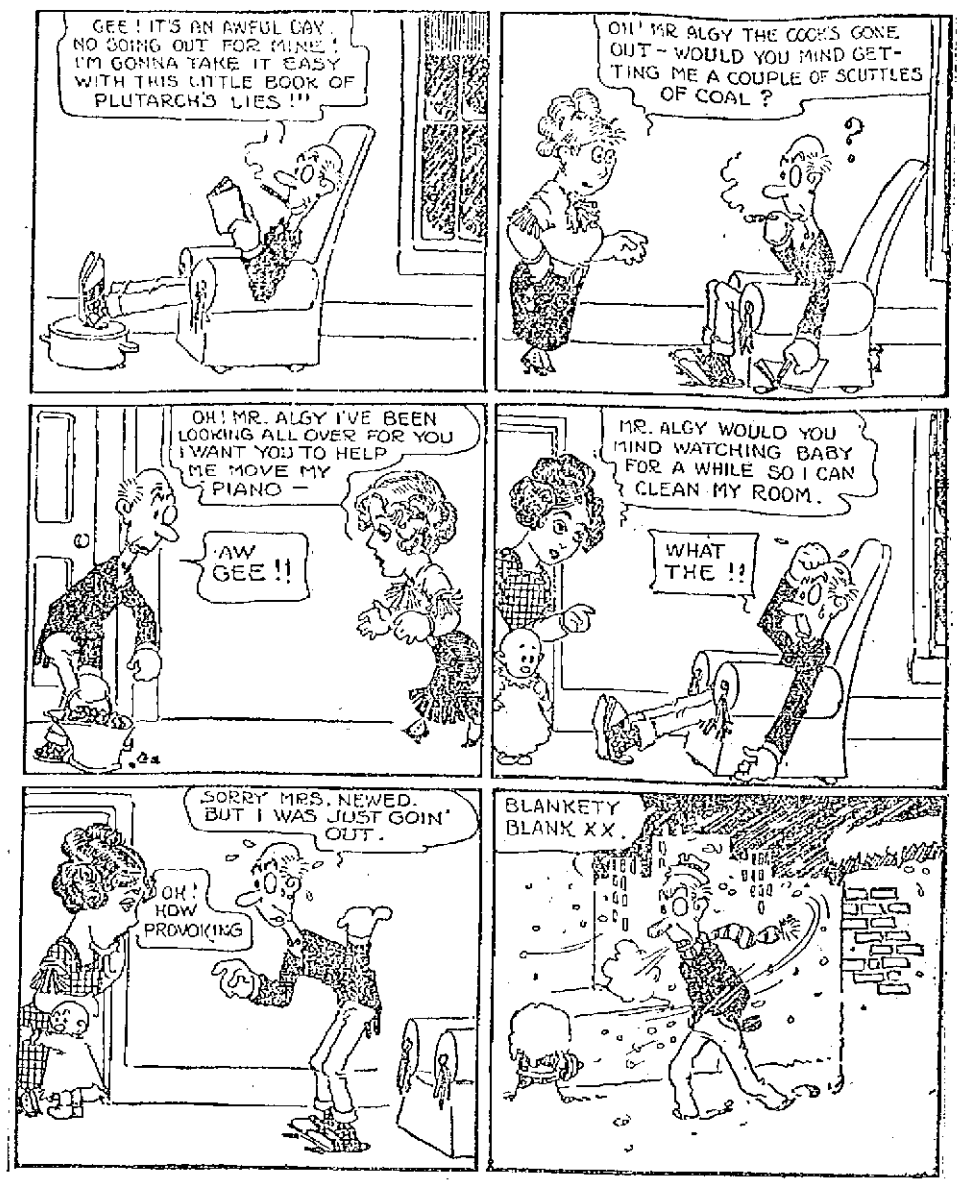

TEN ARE MISSING

Ship from Boston Was Wrecked in a Hurricane

BOSTON, Feb. 18.—The British steamer Cuban, which arrived at Liverpool last night from New Orleans, brought into port nine of the crew of the British ship Erne, which was wrecked in a heavy storm at sea. The Erne was bound from Boston, Feb. 1, for Buenos Ayres. The Cuban passed her Feb. 8, in latitude 40 north, longitude 50 west, and rescued those of the crew who had managed to keep alive.

Six of the crew were drowned, while the master of the Erne, Capt. Temple A. Fickett of Hampden, Me., his wife, the second mate and a passenger are missing. Only the cargo was keeping the wreck afloat.

The survivors of the Erne tell a terrible story of a hurricane Feb. 3, which carried away the ship's deck cargo and rigging. The gale raged until Feb. 5, when Captain Fickett's wife was severely injured by a heavy sea. Later in the day the crew found that the captain and his wife, the second officer and a passenger were missing, having apparently left the ship in the only lifeboat which had not been carried away.

For three days the crew had neither food nor water. Some of the men became deranged by their sufferings and jumped into the sea. The others huddled in the forecastle or lashed themselves to the rigging. The Cuban sighted the wrecked vessel on the morning of Feb. 8. With much difficulty a boat was run alongside and the nine survivors were taken on the steamer.

The officers of the Cuban are of the opinion that it was impossible for the lifeboat of the Erne to remain afloat long in the seas which were running.

The Erne which raced with another lumber vessel from Buenos Ayres to Boston, winning by only a few hours, was racing the same vessel back over the long course.

It was on her Boston-bound voyage that her boatswain, Warden Wood, the Boston marine artist, was washed overboard and, for nearly two hours, fought for his life until rescued, when almost exhausted.

Mr. Wood had shipped for the return voyage, but only a few hours before sailing decided to postpone his trip for a later voyage. His 11th-hour decision saved him from grave danger and perhaps from death. Mr. Wood is now in Boston.

MILK DEALER FINED

He Was Found With Milk Below the Standard

Loren M. Fuller, a local milk dealer, was arraigned before Judge John J. Pickman in police court this morning on a complaint charging him with having in his possession milk which was below the standard. At the conclusion of the hearing the court stated that it considered the offense a very aggravating one and imposed a fine of $70.

James E. Hill testified to having taken a number of samples of milk sent out by the defendant and Milk Inspector Melvin T. Master testified relative to the analysis of the samples. He said that the total solids required by the law was 12.15 and that one of the samples showed but 8.07 and the other 8.08. The standard of butter fats is 3.35 and both samples showed but 2.70 each.

Judge Pickman prior to imposing sentence remarked, that it was an aggravated case and said that people who purchased milk from the defendant and paid for it, expected to get milk and not water. He also dwelt at considerable length on the matter of serving watered milk, especially to infants.

Assault and Battery

Zoolfekar Moustafa, otherwise known as John Smith, was charged with assault and battery on Thomas Green on February 6. Inasmuch as the man was arrested only this morning the government asked for a continuance until Friday and the request was granted. It is alleged that Moustafa is one of the strikers at the Lowell Rendering works and that on Feb. 6th he assaulted Green.

Disturbing the Peace

Edwin Vandevelde and Frank Van Meirenhoucht were charged with disturbing the peace and an additional complaint of drunkenness was preferred against the former man. According to the testimony offered by Patrolman Cossette the two men got into a fight in Worthen street Saturday night and were having it hot and heavy when he appeared on the scene.

With the assistance of an interpreter it was brought out that the two men had had trouble on a previous occasion and that there was bitter feeling between the pair. They met in a saloon Saturday night and then went into the street to settle their differences.

Each claimed that the other tried to use a knife and naturally each denied the allegation of the other. Van Meirenhoucht had a badly discolored eye and also showed a finger which he testified Vandevelde had cut.

The court after considering the evidence in the case found both guilty and ordered Vandevelde to pay a fine of $15 while the other man was released upon the payment of an $8 fine.

Discharged on One Complaint

Michael Howe was charged with drunkenness and breaking glass in the store of the Lowell Co-Operative store in Middlesex street Saturday afternoon. He admitted being drunk but entered a plea of not guilty to the other complaint. William Davis, a clerk at the Co-Operative store, testified that Howe entered the store Saturday afternoon and started to raise a disturbance. The man was ordered to leave the place and when he refused to do so he was escorted to the door by another clerk and pushed into the street, whereupon Howe started back and when the clerk refused to open the door the man put his fist through a pane of glass.

Howe, testifying in his own behalf, admitted breaking the glass but said that he intended to strike the man who had put him out and did not know that the door had been closed on him until after he had swung his right hand and heard the crashing of the glass.

The court in summing up the evidence found that the defendant intended to strike the man and not break the glass and found him not guilty on that complaint. He found Howe guilty on the complaint of drunkenness and ordered him to pay a fine of $2.

Charge of Larceny

William B. Clark was charged with drunkenness and the larceny of a watch and chain valued at $30 the property of Lincoln Silk. The defendant pleaded guilty to drunkenness and not guilty to larceny. At the request of the government the case was continued until Friday.

Drunken Offenders

Thomas F. McGovern who was charged with being drunk pleaded guilty but owing to extenuating circumstances his case was placed on file. James P. Gilbride was on probation but he violated the rules by getting drunk and just for that he was sent to the state farm. Frank Fowler was also sentenced to the state farm. Andrew Carr and Gustaf Laporte were each ordered to pay a fine of $6. John Karowski, a Sunday drunk, was fined $5, two first offenders were fined $2 each and several simple drunks were released by the probation officer.

For Assault

Andrew Gray charged with assault on his wife was found guilty and a fine of $23 was imposed.

Always gets the crowd, Y. M. C. I.

Headquarters for badges, pennants and pictures of His Eminence William Cardinal O'Connell, at Murphy's church-goods store, 18 Appleton street.

Princeton's, Associate, tonight.

The home of H. C. Wheelock and family on Chicopee row, Graniteville, was destroyed by fire early Saturday morning. Along with the loss of the home, many valuable antique articles were destroyed.

Eagles, Notice

Special meeting of the Lowell Aerie will be held in Foresters' hall, Wednesday evening, February 21, 1912 at 8 o'clock. This meeting will be a very important one. Reports from committees on hall and anniversary will be made. Per order,
PATRICK J. McCANN, W. Pres.
JOHN M. HOGAN, Sec.

SUIT OF CLOTHES LOST SATURDAY night, between Tower's corner and North Chelmsford. Finder please return to 97 Central st.

SPLENDID UPRIGHT PIANO FOR sale. Almost new. A genuine bargain. Call evenings. 2 Sutherland st., off Hildreth st.

COUNTY COMMISSION

Gave Hearing on the Lowell-Lawrence State Highway

The county commissioners held a session this morning at the court house in Gorham street and listened to several hearings, one concerning the new Fordway bridge in Billerica another on the state highway between Lowell and Lawrence and the third on the proposition of establishing a state agricultural school in the county.

The three commissioners were present and the first hearing was that on the Fordway bridge which matter had been taken up before. On this question Supt. Lees of the Bay State Street Railway company and Fred N. Wier, attorney for the latter company, appeared for the company, while Thomas F. Sheridan, chairman of the board of selectmen of Billerica, Burton O. Sanford and Frederick Fisher, represented the town. County Engineer Kendall was also present. This case was finally referred to the next meeting which will be held in Cambridge on Tuesday, March 9th.

A number of Lowell and Dracut men headed by Mr. Robert F. Marden of the committee on highways at the board of trade, appeared before the commissioners to try and settle the hitch existing over the construction of the state highway between Lawrence and Lowell. Those present were James McManmon, Geo. H. Stevens, Joseph H. Hibbard, the state commissioners and Mr. Fred Horne, representing the Lowell Automobile association.

The delegation asked the county to take an interest in the settlement of differences between them and the state highway commissioners. The road was built by the county commissioners but the state highway commissioners refused to accept it on the grounds that it was not finished. The county commissioners agreed to refer their position to their attorney and obtain a ruling from him as to how far they can go in bringing the case before the court. At the present time they claim the road is in good condition and ought to be completed by the state. They are unwilling to spend more money on that road as it would mean heavy expenses for the county, the city of Lowell and the town of Dracut.

As above stated the county commissioners will refer the case to their attorney in order to have a decision as to whether or not they can legally go before the court.

The commissioners also promised to help the board of trade in their proposition for a road over the Hoosac mountains. The state highway committee of the board of trade will go before the legislature tomorrow to investigate the probabilities of said road.

Rev. C. H. Williams, chairman of the Billerica board of trade, was given a hearing this morning by the county commissioners on the proposition of establishing a state agricultural school in the county of Middlesex.

Alteration Sale

We Are Making a Clean Sweep of Our Garment Stock

Suits $10.00

—AT—

Coats $8.75

—AT—

SERGE Dresses $5.00

—AT—

Waists 39c

Come, Buy at Your Own Price Today and Tomorrow.

Taking Stock Tuesday

New York Cloak and Suit Co.

12-18 John Street

WE ARE SELLING

$2 WHITE ENAMEL BATH SEATS FOR $1.00 While They Last

GLASS TOWEL BARS, 1-2 Inch.....40c
U. S. CLEANER, a Box.....20c
PARCELA, a Box.....10c

WELCH BROS., 61-63 Middle St.

DON'T MISS OUR GREAT ADVANCE SALE OF SPRING WALL PAPERS

TREMENDOUS PRICE CUTTING ON OUR ENTIRE STOCK OF OVER 250,000 ROLLS. ALL THIS WEEK

NELSON'S DEPARTMENT STORE SEE WINDOWS